The Chicago Daily Tribune.

VOLUME LXIV.—NO. 194. TUESDAY, AUGUST 15, 1905. ★ ☆ PRICE TWO CENTS.

RUSSIANS YIELD ON THREE POINTS

Czar's Envoy Agrees to Japan's Rights in Corea, Surrenders Port Arthur Lease, Evacuates Manchuria.

JEWS APPEAL TO WITTE.

Adolf Kraus of Chicago and Four New Yorkers Ask Better Treatment for Their Race in Russia.

BY JOHN CALLAN O'LAUGHLIN.

Portsmouth, N. H., Aug. 14.—[Special.]—The peace plenipotentiaries have reached a formal agreement on three of the twelve articles comprising Japan's conditions.

The sessions of the conference today lasted from 9:30 o'clock this morning until 12 o'clock, and were resumed in the afternoon at 3 o'clock. At 6 o'clock the meeting adjourned until tomorrow morning at 9:30 o'clock. During those hours the bases of the following articles were formally determined:

1. Recognition by Russia of Japan's preponderance of influence and interests in Corea.

2. Evacuation of Manchuria by Russia, and the restoration of that province to China.

3. Transfer to Japan of the lease of Port Arthur, Dalny, and the remainder of the Liaotung peninsula, and all rights and appurtenances belonging thereto.

Admitted by M. de Witte.

The fact that these articles had been agreed upon was admitted by M. de Witte to THE TRIBUNE correspondent. M. de Witte indicated that there had been no difficulty in arranging these matters, and a member of the Japanese mission stated he was much encouraged by the conciliatory disposition shown by the Russian envoys. He believes they are more anxious to make peace than the dispatches from St. Petersburg show, and he thought that the military operations which were reported today might exercise a pressure upon the Russian government and facilitate a settlement of the more serious questions yet to come.

Posers Still to Come.

The demand that Russia recognize the principle of the territorial integrity of China has been postponed for the moment, until other matters relating to Manchuria are disposed of—for instance, that regarding the transfer of the lease of the railroad connecting Port Arthur and a point near Harbin, which may come up tomorrow for final decision. This point already has been touched upon, but is not yet disposed of.

The fifth point in the Japanese demands, which also will be considered tomorrow, will prove one of the knottiest the envoys have to crack. The reports current tonight are that it relates either to the cession of Sakhalin or to indemnity, but which cannot be learned with any degree of positiveness.

Jap Envoys Still Silent.

In spite of the freedom with which M. de Witte has criticised the Japanese negotiators, Baron Komura and Minister Takahira continue to refuse to give out any statement for publication. They have noted with regret a slight change in the newspapers' attitude towards the Japanese, but they do not believe this represents the sentiment of the American and English people. They feel that the interests of their country are at stake, and that it would be highly inadvisable for them to say anything which might affect those interests. They recognize that it is to Russia's interest to create a feeling of sympathy, but this, it is pointed out, has been the policy of all defeated nations. Spain notably attempting to influence the negotiations with the United States in 1898 by appealing to the European press for support. Japan therefore will make no effort to meet the tactics of the Russian envoys, but will continue to preserve silence.

Japs Appeal to De Witte.

Important as the peace negotiations are to the whole world, they were partly overshadowed tonight by a conference held at the Hotel Wentworth by M. de Witte and a committee of five representatives of American Jews, who pleaded with the great statesman for improvement of the condition of the people of their race living in Russia.

The committee consisted of the following men:

Adolf Kraus of Chicago, president of the Independent Order of B'nai B'rith.

Oscar S. Straus of New York, former United States minister to Turkey.

Adolph Lewisohn of New York, banker.

Jacob H. Schiff, New York, of the banking firm of Kuhn, Loeb & Co.

Isaac Seligman of New York, member of the banking firm of Seligman Bros.

Arranged by Adolf Kraus.

The committee arrived during the day, and when they had been around the hotel lobby for a short time it developed that Mr. Kraus was responsible in a large measure for their impending conference with M. de Witte. When it was announced that M. de Witte would come to the United States as the czar's chief envoy, Mr. Kraus spoke to Baron Schlippenbach, the Russian counsel general in Chicago, in regard to the possibility of a committee of leading Jews of America speaking directly to him in behalf of the amelioration of the condition of the Jewish people in Russia.

Mr. Kraus also communicated with Messrs. Straus and Schiff. This initiative taken, the matter was allowed to rest until last Saturday, when Mr. Kraus and the other members of the committee received telegrams stating that M. de Witte would receive them tonight.

Not a Financial Scheme.

M. de Witte denied in the most positive way that the conference had anything whatever to do with finance or with the floating of loans, either for the continuation of hostilities or the payment of an indemnity. The sole subject under discussion, he said, was the status of the Jews in Russia.

Mr. Kraus also denied that the question of a loan was touched upon. He said that was not his business, and consequently he could not negotiate on such a matter.

Mr. Schiff, replying to a question, declared in an abrupt way:

"Absolutely, finance was not discussed."

Mr. Straus declared finance had nothing more to do with the conference than the fishing he had been enjoying in the St. Lawrence river.

Mr. Seligman significantly said: "No, finance was not discussed tonight; that will come later."

Must Placate American Jews.

It is the consequences of the conference which are important, not the conversation which occurred tonight. Undoubtedly it is

(Continued on page 4, column 3.)

SUMMARY OF The Daily Tribune.

TUESDAY, AUGUST 15, 1905.

THE WEATHER—
FORECAST—Rain followed by fair Tuesday, fair Wednesday.
Sunrise, 4:38. Sunset, 6:53. Moonrise, 7:15 p. m.
CONDITIONS YESTERDAY.
Temperature, max. 77, min. 68, mean 71, normal for the day 70. Deficiency for 1905, 285.
Precipitation for 24 hours to 7 p. m., .83. Excess for 1905, 2.23 inches.
Wind, S. E., max. 17 miles an hour, at 8 a. m.
Relative humidity, 7 a. m. 80%, 7 p. m. 91%.

LARGEST 2 CENT MORNING CIRCULATION IN THE WORLD.

TRIBUNE subscribers may have their paper mailed to them at any out of town address. The address will be changed as often as requested. Telephone Central 667, or address THE TRIBUNE.

The Tribune Want Ads Will Be Found on Pages 9, 10, 11, 12.

PEACE CONFERENCE.

Russia agreed to recognize Japan's interests in Corea, to evacuate Manchuria, and to transfer lease of Port Arthur, Dalny and Liaotung peninsula. American Jews appealed to M. de Witte for their people in Russia. Page 1.

Lights and shadows at Portsmouth conference; Russians oblivious to beauty of New England scenery; cool weather drives all indoors. Page 4.

Settlement of Corean question brings peace no nearer, declared Peking correspondent of London Times. Page 4.

Crisis in peace conference at hand; cession of Sakhalin next article in Japanese conditions to be taken up. Page 4.

FOREIGN.

Political revolution pending in Cuba; liberals threatened resort to arms if defeated at approaching election. Page 1.

American referee allowed claims aggregating $650,000 to Frenchmen against Venezuela. Page 3.

Dirt digging on Panama canal to await on provisions for housing and feeding laborers. Page 5.

DOMESTIC.

Miss Evelyn P. Willing of Chicago and Harris Lindsley, New York, her fiancé, killed in auto wreck near Bennington, Vt.; another may die. Page 1.

Victim of prize ring on cruiser Yankee said to have been forced to fight by officers, although he objected that he was ill. Page 3.

Fur scandal, involving $150,000 and several inspectors of army supplies, unearthed in Philadelphia. Page 3.

New Orleans quarantines threatened to delay opening of oyster season; famine in prospect; grain export business affected; theaters may remain dark; scourge spreading in state. Page 3.

Story of mighty battle between one man and three muskellunges; upto date fishing news from Jag Lake, Wis. Page 3.

Maj. Taggart on stand all day in Wooster, O., divorce suit; sideboard in home known as "Chick's" bar. Page 5.

LOCAL.

Campaign for removal of skids and other sidewalk obstructions in wholesale district begun by mayor. Page 1.

Worry said to have caused death of principal of Chicago Normal. Page 1.

Mayor Dunne admitted holding resignation of some city official, but wouldn't say whose; "Fish" Murray and City Physician Todd suspected. Page 2.

Meeting of local transportation committee developed that majority of members oppose mayor's plan. Page 2.

Reciprocity convention promoters expect practical unanimity in asking modified tariff. Page 2.

Tears and prayers mingled at inquest when James Daley was held to grand jury for killing wife. Page 3.

Harry C. Bell sued wife for divorce, making sensational charges. Page 3.

Shareholders in Reliance Coal and Mining company alleged fraudulent issues of stock, enabling F. S. Peabody and F. W. Alwart to control. Page 5.

Gamblers' attorney made unsuccessful effort to recover money confiscated after slot machine raids. Page 5.

Rainy weather spoiled sport at TRIBUNE summer hospital. Page 6.

Lack of notice of removals from county building sent lawyers hunting around city for courts in which they had business. Page 7.

West park pay roll cut deeper at special meeting of board; Detective Tyrrell made superintendent of police. Page 7.

Deneen and Cullom trying to get together in senatorial fight regarding patronage. Page 7.

LABOR.

Thirty thousand teamsters plan to form separate union after conference in Philadelphia convention; 7,000 Chicago members in movement against Shea. Page 1.

Speaking at stereotypers' convention, Mayor Dunne rapped Employers' association for conduct during strike. Page 2.

NEW YORK.

Engineer killed in cab; train rushed on until fatality was discovered by his fireman. Page 5.

Accident spilled babes from buggies and boy in charge made error in replacing them; mothers frantic. Page 5.

TRADE AND INDUSTRY.

New York stocks jumped in prices at opening; high level sustained by speculators. Page 12.

Revival of buying of Subway stock from sources previously active. Page 13.

Hetty Green sold nineteen acre tract at Sixty-third and Loomis streets for $95,000. Page 14.

Alton management planning equipment of all engines with wireless. Page 14.

SPORTING.

Ste. Claire, Detroit boat, easily won first race for Lipton cup; Mendota of Milwaukee, second; Quien Sabe third. Page 5

Rain prevented Chicago Nationals from playing final in series with Brooklyn; left for eastern trip. Page 8.

White Stockings won first game in Boston, 6 to 1; lost second, 5 to 3. Page 8.

Women golfers begin tournament at Glen View links, Elizabeth Young making lowest score. Page 8.

MOVEMENTS OF OCEAN STEAMSHIPS.

Port.	Arrived.	Sailed.
BREMEN	Maine	
DOVER	Finland	
GIBRALTAR	Canopic	
GLASGOW	Pretorian	
GLASGOW	Parisian	
LIVERPOOL	Celtic	
LIVERPOOL	Canada	
LIVERPOOL	Erie	
LIVERPOOL	Umbria	
MARSEILLES	Italia	
MOVILLE	Astoria	
NEW YORK	Minnetonka	
NEW YORK	Kroonland	
NEW YORK	Madonna	
NEW YORK	Statendam	
NEW YORK	Irene	
PLYMOUTH	Wilhelm der Gr.	
S. FRANCISCO.	Mongolia	
YOKOHAMA		Emp. of China

POLITICAL REVOLT IMPENDS IN CUBA.

Liberals Threaten Resort to Arms if They Are Defeated at the Approaching Election.

CRISIS MAY COME SOON.

Constant Brushes Between Parties Make Bloodshed and Consequent Civil War Imminent.

[SPECIAL CORRESPONDENCE OF THE NEW YORK HERALD AND THE CHICAGO TRIBUNE.]

HAVANA, Aug. 8.—A political revolution is impending and may break out any day.

The Spanish business element in Cuba, especially the old merchants, who know the Cuban character because of their long experience here, freely predict trouble. Some are disposed to rejoice, for they never have had any faith in the ability of the Cubans to govern themselves, and they believe that at the first sign of serious trouble the United States will return to the island and in the future commercial interests will be safely guarded.

Other Spanish interests regret the appearance of trouble on the political horizon because of the great injury that may follow to business interests.

While the bitter feeling between the liberal and moderate parties has been recognized generally as a sort of powder magazine around which Cuban politicians have been playing with torches the real seriousness of the situation was not realized until the incendiary declarations of José Miguel Gomez, presidential candidate, who was named in opposition to Estrada Palma, and openly said that he did not propose to obey the mandates of the Supreme court. Every one then realized that the situation was grave.

Hints at Appeal to Arms.

Gomez said:

"If the Supreme court, which now has in charge the case against the acting governor of this [Santa Clara] province, should decide contrary to the legal standard which we maintain, we would not obey, because its partiality in favor of executive power and against laws which we support would be demonstrated.

"Governments have two ways of winning—either by popular will—and if our executive power had that on its side it would not be finding it necessary to use violent and otherwise questionable means—or by bayonets. The rural guards number three thousand. Sixty per cent of this force is ours, but even if they were not these three thousand soldiers would not suffice—this has been shown by experience—to put down a single district."

The next astonishing thing in connection with these observations of Gomez is the fact that the vice presidential candidate, Senator Alfredo Zayas, leader of the radicals in the senate and one of the best educated and best known lawyers in Cuba, unhesitatingly and unqualifiedly approves of everything Gomez said. He practically said that if his party does not win in this election they will appeal to "something else besides the ballot."

Talking for Effect at Polls.

Moderates explain the action of the liberals by stating that they know they are defeated, and knowing, before they go to the polls they will make as great a bluff as possible, in the hope of causing something to occur which will give them the advantage.

Most of the moderates do not believe that the liberals will go to the extreme of taking to the woods if they do not win, but many others assert that Gomez, if defeated, will not hesitate to take to arms, and his utterances against the Supreme court are cited as eloquent evidence as to how lightly he regards the institutions of the country over which he seeks to preside as president.

The seriousness of the situation is emphasized at each great political rally held in the interior. When one party learns of the other party's plans a counter rally is organized, and it is regarded only as a matter of days until the clash will occur.

Bloodshed Hourly Expected.

An example is cited in Ciego de Avila. Both liberals and moderates had a rally on Sunday. The town was filled with several hundred armed and mounted men. The liberal meeting ending first, all adjourned to where the moderates were holding forth. A determined effort was made to break up the meeting by shouting through the doors and windows and shooting in the air. The moderates were armed, and only for the interference of the rural guard there might have been a serious clash.

At another time the rural guards may not be in evidence or they may take sides with the two parties and lend the assistance of their rifles to the respective parties in the general melée. That the condition of affairs is serious is recognized now by nearly every one and it is known that President Palma is much concerned, though he hopes the patriotism of the people will prevent open disorder.

SCHOONER SINKS; CREW LOST?

All on Board the Ill Fated Craft Are Believed to Have Drowned in Storm.

North Sydney, N. S., Aug. 14.—A small schooner, sailing along the coast off Lingan head, was struck by a severe squall this afternoon and capsized. Before those on shore could make preparations for assistance the storm increased to the intensity of a hurricane, and one by one the crew fell away from the bottom of the upturned craft. It is believed all were lost.

WILDERNESS DEFEATS WOMAN.

Mrs. Hubbard's Expedition Into Wilds of Northeast Abandons Hope of Penetrating Trackless Forests.

St. Johns, N. F., Aug. 14.—Indians in Labrador state that Mrs. Hubbard's expedition is returning to the coast, having abandoned the attempt to penetrate the wilderness. She probably will return here on the next trip of the mail boat. Dillon Wallace, however, is pushing forward beyond any white man's previous track.

WOODS RIDER KILLS NEGROES.

Two of Party Which Ambushed White Man Near Cordele, Ga., Dead, Three Wounded.

Cordele, Ga., Aug. 14.—Near Oakfield, eighteen miles southwest of Cordele, this morning two negroes were killed outright and three fatally wounded by a woods rider, named Malfis, whom seven negroes had ambushed.

30,000 DRIVERS WILL SECEDE

7,000 Chicago Members Join in Move for New Body.

SHEA'S RULE IS THE CAUSE.

Leaders Fear President Will Produce Trouble with Employers.

[BY A STAFF CORRESPONDENT.]

Philadelphia, Pa., Aug. 14.—[Special.]—Steps to divide the teamsters' union into two separate organizations will be taken as soon as the anti-Shea delegates return home. A caucus probably will be called in Chicago within the coming week or the week following. About fifteen local unions in Chicago, all the New York and San Francisco drivers, and many from smaller towns will form the seceding union, the motto of which will be "Clean unionism."

This radical move was decided on today after a conference between Frank Ray of Chicago, Edward Gould of New York, and Michael F. Casey of San Francisco. At present Ray is not in favor of deserting the teamsters' brotherhood, but the New York and the Pacific coast delegations declared they would no longer remain under the dictatorship of Cornelius P. Shea.

Two Organizations Equally Strong.

If there is a division the same as in the convention the result will be two rival teamsters' organizations almost equally strong. The move also will mean the disruption of the joint councils or other central bodies of teamsters in Chicago and elsewhere.

The Chicago locals which may join the secession include the ice, commission, van, keg beer, bottled beer, lumber, and brick teamsters, representing a membership of more than 7,000 drivers.

New York has 10,000 union teamsters who are ready to join the new organization, while there are 8,000 more in San Francisco and 5,000 in the smaller cities and towns.

The reason for the split was given by a Chicago leader, who refuses to allow his name to be used.

"The disruption is simply the result of the triumph of Sheaism in the convention," he said. "The reform element, while not strong enough to oust Shea and his friends from power, still are convinced by the affair that the organization is not safe in his hands, and will not trust the fortunes of their local unions to Shea.

Fear Trouble Under Shea's Rule.

"In Chicago, for instance, there are fourteen unions, all of which have good agreements with their employers and whose members are getting good wages. If President Shea continues dictating as in the Chicago strike our employers will be turned against us and all we have spent years in building up will be torn down. We believe we can go it better alone than in a national organization of which dishonest leaders are at the head."

The determination to secede was given impetus by the czarlike rule of President Shea in the last days of the convention. Shea rode rough shod over his enemies, gaveling their voices down repeatedly, and ignoring their appeals from the decisions of the chair. Some members in disgust arose and left the hall rather than submit to the Shea chair tactics. A reversal of the usual ruling occurred when Third Vice President Casey, to whom Shea temporarily had surrendered the chair, rebuked the president for making so much noise on the floor.

Indorses Strike; Voting a Farce.

The Chicago strike was indorsed by the convention this afternoon, and the voting was a farce. President Shea refused to acknowledge the protests of his enemies against a viva voce vote.

The last fight of the anti-Shea men in the convention was made in the attempt to have some legislation forbidding sympathetic strikes of the Chicago type. Amendments to the constitution providing that no strike be called except in sympathy with a "sister" or teamsters' local were offered, but Shea's followers turned the proposition down by a heavy vote.

President Shea absolutely was in power during the day and caused the defeat of another reform measure providing that no strike be called except by a two-thirds vote of the local union, the sanction of the joint council, and by the approval of the national executive board. Steps were taken to rehabilitate the department store and express drivers' unions, the locals of which practically were destroyed as a result of the Chicago strike.

Two Locals Ask for $5,700.

The department store drivers wanted $2,600 and the express drivers $3,100 from the international brotherhood for the reorganization. These amounts were declared to represent the sums the two unions were in debt. It was referred to the new executive board.

The sessions of the convention probably will close tomorrow with the reports of the committee on officers' reports. It is expected the last act of the delegates will be to give President Shea a clean bill of health for the past year. Former Secretary Turley is expected to come in for a grilling.

Glass Unions Make Wage Advance.

Cleveland, O., Aug. 14.—A new wage scale making an advance of 9½ per cent, or $2.50 a week, in the cost of skilled labor has been agreed upon by the Amalgamated Window Glass workers of America. The notices were sent out to manufacturers of glass all over the country today.

Typos in Convention in Toronto.

Toronto, Ont., Aug. 14.—The International Typographical union opened its annual convention here today. The premier of Ontario, the mayor of Toronto, and other officials made addresses of welcome. President Lynch of the union responded. A universal eight hour day will be discussed.

WOMAN PROPHET ALARMS TOWN

People of Marion, Ind., in Panic Because of Predicted Destruction of Place.

Marion, Ind., Aug. 14.—[Special.]—The people of this place are in a panic over a prediction of a woman that the city soon is to be destroyed. Hundreds of families are leaving.

Some months ago she predicted there would be a great change in Marion in respect to crime, and since then forty saloons have been closed, all gamblers have been run out of the place, and poolrooms are shut.

She says she does not know in what form the disaster will come, but she has been warned by signs in the sky that it may come at any moment.

DODGE THE LYNCHERS' TOWN.

Negroes Change Place of Holding Sunday School Convention from Sulphur Springs, Tex.

Dallas, Tex., Aug. 14.—Because of the recent lynching at Sulphur Springs, Tex., the Negro Baptist Sunday school and Baptist Young People's union state convention will be held here instead of at the former place. The statement was made that Sulphur Springs was not a safe place for negroes just at present.

MERCHANTS MUST CLEAR THE WALKS

Mayor Orders the Removal of Skids and Other Obstructions to Passage in Michigan Avenue.

STIRS UP THE OFFENDERS.

Dunne Suggests Side Doors for Loading Wagons to Prevent Congestion in the Streets.

Long suffering pedestrians at last are to be relieved of the annoyance of jumping over the "hurdle" skids in the wholesale district in Michigan avenue, between Madison street and the Rush street bridge. Carriages and automobiles will be permitted to pass through the connecting link between the north and south side boulevards without being tangled up with huge provision laden trucks, standing at right angles to the street.

Business men who obstruct the sidewalks with their loading skids and the streets with their wagons will be notified by the city to move the obstacles within the next three months, under penalty of arrest. Mayor Dunne gave orders to that effect yesterday.

After a conference between the mayor and Commissioner of Public Works Patterson, Assistant Corporation Counsel William H. Sexton was directed to prepare the notice to the merchants and property owners.

Wants Side Doors in Wagons.

The mayor also is planning to introduce a change in the blockading of other streets while goods are being loaded on the wagons of the merchants, and instead of the drays occupying almost half of the thoroughfares he favors a method by which they can obtain their supplies by a side door in the wagons, and thus permit the vehicles to stand parallel to the curb.

Mr. Sexton said last night that he had to look up some legal points before he could get the notice ready, but it probably will cover the following points:

Whoever knowingly and wilfully obstructs the city streets or sidewalks is subject to arrest.

It is desired to give violators of the ordinance regulating the occupancy of the streets sufficient notice of the intention of the city to prosecute them, in view of the fact that the streets so long have been occupied by merchants the offenders have come to consider they have exceptional privileges.

The city is exposed to numerous personal injury suits.

Public streets cannot legally be converted to private use.

City Willing to Submit Test Case.

Merchants in Michigan avenue, when they learned of the contemplated action by the city, said it would force them out of business, that they could not load their wagons except from Michigan avenue, and that the use of skids in the wholesale district is unavoidable. Most of them expressed the belief that the city would exceed its legal authority in compelling them to do away with the skids and to forbid them to occupy the street with their wagons.

It is understood that the city expects opposition from the property owners and is willing to submit the proposition to a test case, in which any or all of the business men occupying the buildings in Michigan avenue may be parties.

The order against the obstructions will not relate solely to Michigan avenue, but will apply to any street in the city where there are similar bars to the uninterrupted use by the general public. It is considered, however, that Michigan avenue, especially north of Randolph street, is the most flagrant example of usurpation of the rights of the people.

Mayor Dunne Talks of His Plans.

It developed that Mayor Dunne has had under consideration for some days the matter of taking legal steps to remove the obstructions. He drives to the city hall from his residence in Sheridan Park.

"I think the merchants should be given a reasonable notice to remove the obstructions and if they fail to do so the city should compel them to," said the mayor. "The sidewalks should be restored to the use of the public, and not remain for the use of private business to the detriment of the public.

"The traffic regulation must be settled in the future. Vehicles should be built so that they can receive goods by doors in the sides. Then they would not have to extend so far into the street."

Sexton Threatens Arrests.

"Business men or others who blockade the public highways are liable to arrest," said Assistant Corporation Counsel Sexton after he had talked with the mayor. "We don't desire to arrest any one, but I have been directed to prepare notices, which will apply to obstructions anywhere, but especial attention will be paid to Michigan avenue, where there are flagrant examples of public property being converted to private use."

"Has the city authority to forbid the occupancy of the street by merchandise wagons?" Mr. Sexton was asked.

"I think it has," was the reply, "if the wagons are permitted to oust the public from its rights. A tenant has a right to ingress and egress, but must not occupy the streets for an unusual period of time and thus block the street."

A recent instance was cited when an automobile was refused passage through the narrow lane by an employé of one of the business houses, who displayed the star of a deputy sheriff.

Doubts Legality of Action.

"I have doubts whether the city legally can cause the removal of skids or wagons," said E. J. Warner of Sprague, Warner & Co. "We do not use skids ourselves. We have a loading platform and we have an ordinance for it."

Sprague, Warner & Co. own a 130 foot frontage in Michigan avenue, just north of Randolph street, which they have occupied since 1872, and lease thirty feet more. Seven or eight wagons are backed up against the platform most of the time, but the obstruction is regarded by pedestrians as an improvement over the skids.

"Our drivers," continued Mr. Warner, "have orders to occupy as little of the street as possible. When we recently built an addition to our place of business we arranged for a driveway inside the structure, and this relieves the congestion. Of course, if we were not allowed to load our wagons in Michigan avenue we would have to go out of business in this location."

Mr. Warner thought that the best way out of the difficulty would be for other merchants to build platforms like his.

WORRY KILLS AN EDUCATOR.

Mental Strain Causes Death of Prof. Arnold Tompkins.

DEPLORED BY HIS FRIENDS.

Chief of Chicago Normal School Expires While on His Vacation.

Dr. Arnold Tompkins, principal of the Chicago Normal school, whose health was broken by the nervous strain caused by the bitter criticisms of his administration of the school made repeatedly during the last two years, died yesterday of typhoid fever at Manlo, Ga.

During the early part of last June Dr. Tompkins was confined to his residence, 6547 Harvard avenue, for several weeks with nervous prostration. Dr. Frank Darling, assistant principal at the normal school, announced that his chief's illness was the result of worry over the attacks made against him and his educational and administrative methods at the normal school. Just prior to his departure for Manlo, Ga., where he went in the hope of recovering his health, Dr. Tompkins himself said the strain caused by the intriguing of his enemies in the educational field caused his nervous breakdown.

Immediately following the close of the normal school in the latter part of June Dr. Tompkins, accompanied by his wife and family, left Chicago for the Georgia resort. His physician had advised a change of climate.

Keenly Sensitive to Worry.

Supt. Cooley declared that in his belief worry had more than disease to do with Dr. Tompkins' death.

Dr. Tompkins was called from the presidency of the state normal school to the principalship of the Chicago normal school in 1900. From the moment he assumed his duties at the school until his departure for the south there were constant dissensions in the faculty. Those who had been members of the faculty under the late Dr. Parker, and those who were brought into the school by the new principal, it is said, never got along well together.

Several times the faculty was reorganized. Two years ago charges against Dr. Tompkins were filed, in which he was accused of teaching sectarian philosophy to his pupils. The trial resulted in the transfer of several of the normal school teachers, against whom Dr. Tompkins had filed charges.

During the last two years many criticisms of the school were made, and even a suit of injunction to restrain the school board from completing the new building was filed in the courts. Dr. Tompkins always felt that this latter suit, too, was a blow aimed at him. The breakdown followed.

Good Record as an Educator.

Dr. Tompkins was born on a farm just outside of Paris, Ill. He went to the public schools of Paris and later entered the University of Indiana, from which he was graduated with honors. He taught in various towns and afterwards accepted the chair of literature in the Indiana State Normal school. Next he taught pedagogy in De Pauw university at Greencastle, Ind., and several years later accepted a chair at the University of Illinois. A few years later he became president of the State Normal at Normal, Ill.

"It is a great shock to me to learn of the doctor's death," Supt. Cooley said. "At first I received a message announcing Mrs. Tompkins' death, and just as I was leaving the office a corrected message came to the effect that it was the doctor who had died. Dr. Tompkins was one of the most wonderful public speakers in the educational world. I have seen him stand before thousands of educators at the big national conventions and hold them spellbound for an hour at a time."

SANGER PULLMAN MAY DIE AS RESULT OF ACCIDENT.

Former Chicago Man, Thrown from a Carriage at San Mateo, Cal., Reported to Be in Critical Condition.

San Mateo, Cal., Aug. 14.—[Special.]—The injuries received by Sanger Pullman, who was thrown from a buggy yesterday at San Mateo, are critical. Mr. Pullman fell on his head, and, from present indications, his attending physician, Dr. Bowie, can give but little hope for his recovery. The patient is at his home at Belmont, attended by his wife, a nurse, and a physician.

With a companion he spent yesterday afternoon riding through San Mateo, visiting several resorts, and when returning to his home his horse ran away. Mr. Pullman and the young man with him were hurled out upon the roadway.

Mr. Pullman lay unconscious where he fell until removed to a private hospital here, his jaw severely injured and his scalp torn. It was then feared that he had sustained either a concussion of the brain or a fracture of the skull, so he was kept under close observation. In the evening, however, his companion took him to his residence, where he now lies between life and death.

GIVE EAGLES A TON OF SNOW.

Members of Order in Denver Present Visitors with Insignia of Winter from Mountain Peaks.

Denver, Colo., Aug. 14.—Members of the Fraternal Order of Eagles are gathering here from throughout the country to attend the sessions of the grand aerie which begin tomorrow and will continue until Saturday. The unique gift of nearly a ton of pure snow to the visitor Eagles created considerable of a sensation at grand lodge headquarters here tonight. The presentation was made on behalf of the members of local aerie No. 30 of Denver. The snow was secured at Rollin's pass, on the "Moffatt road," the line being constructed to Salt Lake City, and was found in large quantities at an elevation of 11,660 feet sixty miles from Denver.

GIRL SWIMS MILE IN 33 MINUTES

Performance of Rose Pitonof of Boston, Ten Years Old, Believed to Be Open Water Record.

Boston, Mass., Aug. 14.—Rose Pitonof, aged 10 years, of this city, yesterday swam a mile in Dorchester bay in thirty-three minutes. The record is believed to be the best ever made by a girl amateur swimmer in open water.

FIRST VACATION IN 17 YEARS.

Terre Haute, Ind., Man, Off Only Four Nights in Long Period, Takes an Outing.

Terre Haute, Ind., Aug. 14.—[Special.]—After seventeen years at one job, in which he was absent only four nights, Julius Klbbe, a night press operator, began a vacation today.

BETROTHED PAIR KILLED IN AUTO.

Evelyn Willing of Chicago and Harris Lindsley of New York Dead Near Bennington, Vt.

TRAIN HITS THEIR CAR.

In General Wreck Several Persons Are Injured, Among Them Ambrose Cramer Jr. of Lake Forest.

While touring in an automobile among the Vermont hills Miss Evelyn Pierrepont Willing, daughter of the late Henry J. Willing, 110 Rush street, Chicago, and her fiancé, Harris Lindsley, deputy police commissioner of New York, were instantly killed shortly after 4 o'clock yesterday afternoon in a collision with a passenger train near the town of Bennington.

The accident was one of the most shocking in the history of automobiling in America. The vehicle was struck squarely by a locomotive, hurled from the track, the two cars in the train wrecked, and the engine itself derailed.

Auto Consumed by Fire.

The automobile subsequently was consumed by fire. Miss Willing was found lying by the roadside, and after assistance reached her, breathed but twice or thrice and then died. Mr. Lindsley's body was discovered nearby almost upright and leaning against the country fence.

In the party with the two victims of this New England tragedy were Ambrose Cramer Jr. of Lake Forest, who is a cousin of Miss Willing, and a chauffeur, Jesse Adamson of New York. Both were badly hurt, the latest reports indicating that Adamson may not survive.

Miss Willing Guest of Her Aunts.

Miss Willing had been the guest of her aunts, the Misses Elizabeth and Frederika Skinner of Chicago, at the Equinox house, in Manchester, Vt., for two weeks. Manchester is the seat of the Skinners' summer home, which was not opened this season. Young Mr. Cramer was also at the Equinox house, was Mr. Lindsley, whose marriage to Miss Willing was to be a society event of early September.

Miss Willing, Mr. Lindsley, and Mr. Cramer left Manchester in the morning for a trip to Williamstown, Mass., in the Berkshire hills.

At Williamstown the party took luncheon at the Grey Lock inn, and in the afternoon started on their return journey.

It was recalled later that both in Manchester and in Williamstown the whole party seemed in an especially happy mood, driving down the roads, singing and blowing horns.

Reach a Dangerous Crossing.

On the road between Bennington and North Bennington there is a bad crossing, known as Pike's crossing, over the Rutland railroad. The approach to it is on a steep grade, and the railroad tracks curve through the hills at the point, the combination of circumstances making it an extremely dangerous place.

The touring car, which was the property of Miss Willing, had been traveling at a lively rate of speed, and at the grade Chauffeur Adamson threw the throttle wide to climb the hill without slowing up.

A train, consisting of a locomotive, running backward, and two coaches, bound from North Bennington to Bennington, came around the curve at good speed. The locomotive engineer could not see clearly that a collision was inevitable but he signaled with a shrill whistle. It was impossible to check the touring car, nor could its speed be increased.

Locomotive Hits the Auto.

The tender of the locomotive struck the side of the automobile between the front and back seats and Miss Willing and Mr. Lindsley were hurled headlong to the side of the road. Cramer and the chauffeur, who were in the front seat, likewise were thrown from the car, but not with such terrific and direct force.

The impact of the collision was so great that the train engine was turned half way around and lay across the tracks. The two passenger cars attached to it were thrown down a slight embankment and Conductor Belden and the Rev. Charles Provost, pastor of the Sacred Heart church of Bennington, a passenger, were injured. Fifteen other passengers escaped unhurt.

Engineer William Sibley, Fireman William Mangan, and others on the train ran almost instantly toward the wrecked automobile.

They found that Mr. Lindsley had been thrown against a fence and that, leaning against the rails, he had died instantly. Miss Willing still was breathing when the rescuers came to her side, a few feet from the automobile. She gave two or three gasps, but as she was picked up and carried to the grass beside the road, she grew still, and those carrying her discovered that she was dead.

Overturned Auto Takes Fire.

The automobile had taken fire the instant it was overturned—whether from sparks from the locomotive's firebox or from its own gasoline is not known—and was now blazing fiercely. The rescuers allowed it to burn, and within half an hour not a trace of the woodwork of the big machine remained. Those on the scene turned their efforts to caring for the wounded.

In carriages, which were called from the village of Bennington, the two bodies and the injured persons, including Mr. Cramer, Chauffeur Adamson, Conductor Belden, and the Rev. Dr. Provost, were taken to the hospital, which is conducted in connection with the soldiers' home at Bennington. The four injured men were placed under the attention of physicians and it was said that all except possibly Adamson were likely to recover.

Telegrams were sent to Miss Willing's only brother, Mark Skinner Willing, who is now in Banff, N. W. T., and to friends and more distant relatives in Chicago. Word of the accident also was sent to Mr. Lindsley's relatives in New York.

Ambrose Cramer Sr. left Chicago last night for Manchester.

Daughter of H. J. Willing.

Miss Willing, as a daughter of Mr. and Mrs. Henry J. Willing, was prominent in north side society circles of Chicago. Much of her time, especially since the death of her parents, was spent away from the city, however, and the family residence at 110 Rush street seldom has been opened during the last two or three years. She passed last winter and spring in New York, coming to Chicago early in July. At that time her engagement to Mr. Lindsley was announced. Later Miss Willing went with her aunts, the Misses Skinner, to Manchester. Her wed-

ding day was not set, but it was to be at some time early in September.

Miss Willing was a granddaughter of the late Mark Skinner, who at one time was governor of Vermont. Her mother, Mrs. Willing, endeared herself to the town of Manchester by giving it the Mark Skinner library. She died in Pasadena, Cal., eighteen months ago. Mr. Willing, who left to his two children a large estate, died three years ago.

The brother of the dead young woman will come east at once from Banff. His engagement to Miss Margaret McFadon of 381 East Superior street became known only a few months before his sister's betrothal was announced. He is to be married in the autumn.

Mr. Lindsley, Soldier and Lawyer.

Mr. Lindsley was 34 years old, and was a soldier and lawyer. Last April he was appointed third deputy police commissioner by Police Commissioner McAdoo of New York. It was his work to preside over the trials of New York policemen who were charged with neglect of duty or against whom charges had been filed by citizens. This work never had been handled to the satisfaction of Commissioner McAdoo until the appointment of Mr. Lindsley. He united military discipline and strict observance of legal points at the trials of the policemen. The result was that there was a large decrease in the number of complaints, and the new third deputy commissioner received high praise for his work.

Mr. Lindsley was born in Nashville, Tenn. He entered Princeton university, remaining there for two years, when he left to attend the Columbia law school, from which he was graduated in 1894. He began his practice of law in Washington, D. C., and removed to New York in 1899. He was a democratic candidate for state senator five years ago, but was defeated. He was a lieutenant in the Twelfth regiment of New York. He served in the Fifth United States Volunteers during the war with Spain and saw much active service.

Mr. Lindsley was a member of the Princeton and the Strollers' clubs and of the Metropolitan club of Washington.

"AUTO" HURLS A BOY 20 FEET.

C. H. Hendricks Is Alleged to Have Been "Scorching" When Machine Struck Robert H. Greer.

Running his automobile at breakneck speed, according to the police, Charles H. Hendricks, 588 North Leavitt street, last night struck and severely injured Robert H. Greer, 8 years old, 534 West Superior street. The child was playing in front of his parents' residence. He was knocked twenty feet by the shock. The chauffeur stopped until the extent of his injuries was known.

Policeman John Lash, in Evanston, caused Justice Boyer and several lawyers in the police court to take refuge behind chairs. He brandished a revolver to show how he had arrested Chauffeur Ernest Stevens, whose case was being heard, and who was fined $20. The case was appealed.

Lash, who is colored, captured Stevens on July 26, when the latter was driving a car owned by J. W. Worthington of Highland Park. A warrant for the policeman's arrest was obtained by Worthington, who was in the car. He will be given a hearing on Aug. 21.

HURT BY AUTO AT CAPE MAY.

Mr. and Mrs. Thomas N. Butts of Brooklyn Run Down by Young Man Who Runs Away.

Cape May, N. J., Aug. 14.—Mr. and Mrs. Thomas N. Butts of Brooklyn were seriously injured today by being run over by an automobile operated by F. M. Hack Jr. of Baltimore. A policeman secured Hack's car, but Hack escaped in the crowd.

CHICAGOAN KILLED IN RUNAWAY

Local Man Is Run Down by Heavy Truck at St. Louis, Michigan.

St. Louis, Mich., Aug. 14.—[Special.]—Ernest Schwarz of Chicago met his death here this afternoon in a runaway. While he was waiting for a train at the Père Marquette depot a team became frightened and ran him down. The heavy truck passed over the lower part of his body. He died instantly.

PRESIDENT'S COUSINS INJURED.

Gladys Roosevelt May Die from Accident to Self and Sister at Sayville, N. Y.

Sayville, N. Y., Aug. 14.—Gladys and Eugenie Roosevelt, cousins of President Roosevelt, were injured in a runaway here today, Gladys probably fatally. The girls are daughters of John E. Roosevelt, an uncle of the president. Gladys being 16 years old and Eugenie 18.

WOMAN COMMITS SUICIDE BY JUMPING FROM BREAKWATER.

After Attempt to Leap from High Bridge in Lincoln Park Is Frustrated She Plunges Into Lake Michigan.

A woman committed suicide last evening by jumping into Lake Michigan from the breakwater at Lincoln park, after her attempt to leap from the high bridge into the lagoon was frustrated. The body was not recovered.

Park Policeman Peterson saw the woman lingering near the sanitarium, talking to herself and looking out into the lake. He asked her if she was in trouble, and she told him she was a seamstress, living in Austin, and that domestic troubles were worrying her.

"I hope you will be sensible and do nothing desperate," the officer said. The woman laughed nervously, and replied that she would return home before long.

Two hours later several persons saw her standing on the high bridge and looking below as if measuring the distance. Two young men watched her, and when she started to climb over the iron railing they prevented her.

Breaking away from them, she ran down the incline and out across the broad drive skirting the lake shore. She made straight for the water. Dr. M. P. Weber of 509 Cleveland avenue, who was walking near, ran to seize her. He was too late, reaching the spot as the waters closed over her head.

She was described as apparently 25 years of age, 5 feet 2 inches in height, and weighing around 150 pounds. She wore a brown skirt and a white shirt waist.

Charles Schoenvinger, 20 years old, shot himself dead yesterday while in a rooming house at 82 West Madison street. He had been out of employment for some time and was despondent.

POLICE RESCUE A CONSTABLE.

Saloonkeeper Fights Officer Who Attempts to Levy on Fixtures in Place; Both Men Arrested.

P. F. Rogers, proprietor of a saloon at 2483 West Twelfth street, was arrested last night on a charge of assault on Constable E. S. Gard with intent to kill.

Gard went to the saloon to levy on fixtures claimed by a brewery, but which Rogers said he had purchased with the stock of the saloon. He was about to carry out several chairs when Rogers struck him and a fight followed. Gard's assistant telephoned for the Lawndale police. Both were taken to the Desplaines street police station and Rogers was released later on bail.

Both men were severely injured in the fight. Constable Gard was cut over the right eye and Rogers' face was bruised badly.

$6.00—Petoskey—$6.00

Aug. 18, via Pere Marquette, only $6.00 round trip, good 11 days. Phone Central 5591.

MAYOR IS OPPOSED BY A MAJORITY.

Committee on Transportation Shows Hostility to His Traction Plans.

HE WILL GO TO COUNCIL.

Meeting Takes No Action, but Seems to Favor "Tentative Ordinance" Idea.

The meeting of the council committee on local transportation yesterday demonstrated that a majority of the committee is opposed to the mayor's plans for "immediate" municipal ownership and will not recommend his "264 mile system."

In the debate, however, the mayor made it evident that he did not intend to stand by the decision of the committee. He would appeal from it to the council and ask the larger body to do what the smaller one had refused.

It can be said, however, on the best authority that the belief of the majority of the committee is that the best way of handling the traction question is by a return to the old "tentative ordinance" proposition or something nearly like it.

Mayor and E. R. Bliss Debate.

The meeting was largely devoted to a debate, at times animated, between Mayor Dunne and E. R. Bliss, the latter representing the Chicago City Railway company. The south side company was the only corporation which took any part in the fight. M. E. Sampsell, one of the receivers for the Union Traction company, was present, but he had nothing to say. Vice President Mitten of the Chicago City was there to reinforce Col. Bliss, but the latter did the talking.

It early became plain that the mayor had one idea and the railway company an entirely different one. The mayor wanted to start his "264 mile system" and proposed to do it if he could. But the committee had arranged for a conference with the railway companies, asking them to put a price on their properties, and it was necessary to exhaust the possibilities of purchasing the existing lines first before starting in on a plan of a competing municipal system.

So the mayor insisted that the companies put a price on their properties at once. They must say exactly what they were worth at this time.

Unable to Fix Price Now.

This, Col. Bliss told the mayor, the south side company could not do. He brought up the offer made by his company at the last meeting of the committee, when it proposed that the value of the tangible property be fixed now and that of its franchise rights be ascertained after the courts of last resort pass on the ninety-nine year act.

"The city must know exactly wha. you want for your property before it can enter into a contract to buy," said the mayor.

"How can we fix the price before it is absolutely determined what franchise rights we have?" asked Col. Bliss.

Incidental to the argument came a suggestion from the corporation lawyer, that if the city wanted to know what the fair value of the south side company's lines is, it might go to the books of the assessors. The city officials always had complained that the traction companies were not assessed high enough.

Questions developed the answer that the company in the last five years has been paying on an average of $35,000,000. As $35,000,000 is more than the mayor cares to pay for the property, that ended that argument.

Lineup of Committee.

So the committee finally adjourned until next Wednesday without taking a vote on anything. While listening to the debate, however, the members did some talking among themselves and it was found they were divided in this way:

With the mayor—Werno, Dever, Finn, Zimmer, Bradley—5.

Against the mayor—Bennett, Foreman, Young, Maypole, McCormick, Raymer, Hunter—7.

Of the majority all but Ald. Maypole are republicans. Ald. Carey, a democrat, was not at the meeting. It was told in the city hall in the afternoon that while the mayor was at Atlantic City last week Ald. Carey was there also. They went in swimming together, and in the solitude given by the Atlantic ocean had a talk, and the mayor axed Ald. Carey to be at the coming meeting of the committee. Further than that the report of the talk does not go.

The thing which is known is that Ald. Carey was not at the meeting. Ald. Maypole was, but he is outspoken in opposition to the mayor's plan until the negotiations with the existing companies are exhausted.

Would Veto the "Tentative" Plan.

In the talk the proposition of a revival of the "tentative ordinance" was brought up. It was suggested that a settlement might be had on the basis of allowing the company a limited franchise—thirteen or fourteen years—the city to take the property after that term.

This the mayor would not listen to. He said in as many words that he would veto any kind of a franchise ordinance, and, finding the committee hostile to him, would appeal to the council.

After the meeting the mayor declared that while the plans for the independent traction system will go on he will await the result of the negotiations with the traction companies before pressing his plan.

"My suggestion is an alternative plan, to be adopted if the negotiations with the companies do not develop satisfactorily," the mayor said. "I shall not take any decisive action until all hope of an agreement with the companies is lost. Of course, I am not looking forward to such a contingency."

LIBRARIES TO BE INSTALLED IN THREE SMALL PARKS.

Hamilton, Davis, and Armour Squares to Have Outfit of Books Added to Their Other Attractions.

Frequenters of the small parks won a victory last night, when the newly appointed board of directors of the public library, at its first meeting, decided to install libraries and free delivery stations in the field houses of three of the small parks. They are to be furnished at Hamilton park, Armour square, and Davis square.

The library board will furnish funds for buying the books and paying attendants, and the park boards will furnish the rooms and equipment.

The initial cost for installing the books will be $600 for each of the three parks, and another $600 each will be allowed for maintenance during the year.

PRICELESS COLLECTION BURNS.

University of Pennsylvania's Medical Hall Is Destroyed with Anatomical Specimens.

Philadelphia, Pa., Aug. 14.—[Special.]—The medical hall of the University of Pennsylvania, containing one of the most valuable anatomical collections in the world, burned tonight. The students and faculty formed a fire brigade, and at the risk of their lives entered the burning building and tried to rescue some of the specimens. They succeeded in securing a few, but the great bulk of the collection was lost. For a time there was a panic in the hospital which adjoins the medical hall. Several patients, in their fright, tried to jump from windows. The loss on the building and exhibits is $150,000, but the anatomical collection was priceless.

$6.00—To Michigan Resorts—$6.

Low rate excursion Aug. 18. Only $6.00 round trip, tickets good 11 days. Ask city ticket office, Pere Marquette, 206 S. Clark-st. Phone Cent. 5591.

Declines $50,000 Salary Voted Him.

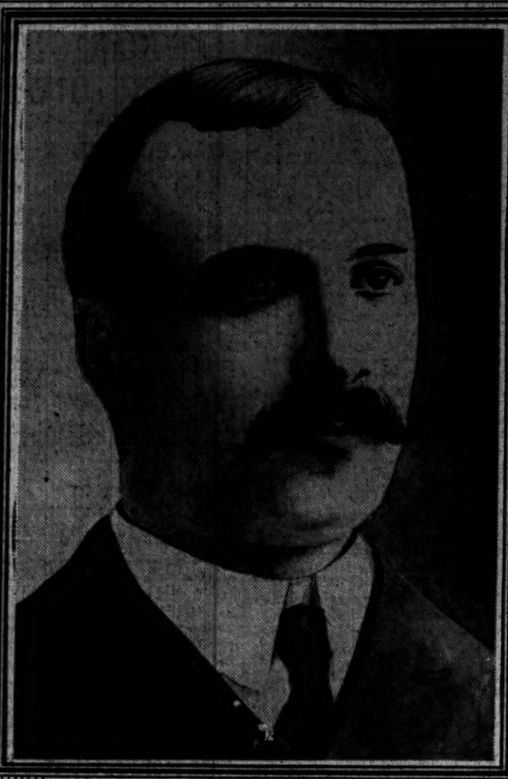

C. H. Matthiessen.

C. H. Matthiessen, president of the Corn Products company, has told his friends he will not accept this year any part of the salary of $50,000 voted him by the board of directors. The corporation has a capital of $72,596,245. It is in a big trade war, and has been obliged to suspend dividends. President Matthiessen is indirectly contributing $50,000 to the company's earnings. As president of the old Glucose Sugar Refining company he received $75,000 a year, and at that time was regarded as the highest salaried official of any industrial concern in the country.

ALL ASK FOR A REVISION.

PROMOTERS OF RECIPROCITY CONVENTION EXPECT UNANIMITY.

Meetings Beginning in Illinois Theater Tomorrow Are Likely to Be Memorable in the Crusade for Modifications in Tariff—Complaint That the East and Official Washington "Knock" the Big Gathering—One Boston Manufacturer Coming.

A majority of the manufacturers of the country are ready to join the live stock exporters in asking for tariff legislation, according to the promoters of the national reciprocity conference, which opens tomorrow morning in the Illinois theater. For this reason they expect practical unanimity behind resolutions demanding a modified and modernized tariff.

That there is opposition arising from the large corporations and trusts and from many large manufacturing firms is admitted by the most enthusiastic of the conference promoters, but they assert that the majority of the manufacturers the country over are agreed in asking for a change.

They illustrate the trend of sentiment towards tariff revision by pointing to the fact that in some cases manufacturers have broken from their associations to come to the conference as delegates. Daniel M. Parry of Indianapolis, president of the National Manufacturers' association, comes as a delegate appointed by the governor of Indiana. In his association are a number of firms not with the alleged majority who favor a change, and to avoid trouble in the ranks of his own organization he comes as a state delegate.

E. N. Foss, the Boston manufacturer, is a delegate in spite of the opposition of the Home Market club of Boston, of which he is a member.

Say East "Knocks" Conference.

Although the list of organizations—commercial, manufacturing, and stock raising—which will send delegates was increased yesterday the promoters have a grievance against the east, where, they allege, the conference has been "knocked." They assert that official Washington has not been above hammering the gathering.

The statement from there that the cabinet officers declined to take any part in the discussion is met with the counter statement that none was invited to appear before the delegates. In spite of this alleged opposition it is announced that N. I. Stone, tariff expert of the department of commerce, will be at the conference. It is not announced that he will make any formal address, but he is expected to give the cattle exporters and manufacturers as well some insight into foreign tariff regulations.

The new German tariff which goes into effect in March is the chief bogy of the exporters.

"Tremendous peril faces the export and agricultural interests of the country in the new German tariff," said Alvin H. Sanders. "This schedule is practically prohibitive. Next to England, Germany is the largest consumer we have for our agricultural products, and this new tariff threatens us with a loss of trade which is estimated at $100,000,000 a year. There is apparently no way of changing the attitude of the German government unless a reciprocity treaty can be arranged."

John Wilder Temporary Chairman.

The conference will organize tomorrow morning with the selection of John E. Wilder, president of the Illinois Manufacturers' association, as temporary chairman. Gov. Deneen may be in the city and if he comes he will make an address of welcome in behalf of the state. Mayor Dunne will speak for Chicago.

In the afternoon S. B. Packhard, former governor of Iowa, E. N. Foss of Boston, and Senator Cullom will be the principal speakers. On Thursday Gov. Cummins of Iowa will be the principal speaker. Arrangements have been made to give the heads of delegations opportunity for five minute speeches during the two days of the conference.

It is expected that a permanent committee of fifteen will be appointed to carry on whatever work the conference may outline.

ESCAPES FROM A HOSPITAL.

Police Asked by Alexian Brothers to Search for Man Believed Wandering Demented.

A fugitive from the Alexian Brothers' hospital, George Hoover, is believed to be wandering somewhere in the city in a demented condition. The police were asked last night to search for him. Hoover is a painter, and resides at 606 West Sixty-seventh street. In the afternoon he was taken to the hospital in a carriage by his wife. A few minutes after she left he was missing.

Auto Victim Sues Fair Manager.

Lucy Eckstorm, 1752 Arlington avenue, has sued Jacob L. Kesner, manager of the Fair, for $20,000. Attorney J. A. McAnrow, who filed the suit, says his client was struck and seriously injured on July 20 by an automobile carrying No. 2990, which, the records show, belongs to Jacob L. Kesner, 4751 Grand boulevard.

MYSTERY IN CITY HALL.

MAYOR HAS A RESIGNATION, AND NO ONE KNOWS WHOSE.

Mayor Declares He Has Paper, but It Isn't a "High Official"—Suspicion Is Cast on "Fish" Murray and City Physician Todd—Physician Pleads Innocence and the Other Suspect Is Not Heard From—Action Is Contrary to What Is Expected.

Has "Fish" Murray resigned, or was it City Physician Todd? That is the present city hall mystery. It is hard to think of "Fish" quitting when he had nothing to do except draw pay, but the evidence certainly is against him.

Mayor Dunne admitted yesterday he had held for three days a resignation. "But it is not from the holder of an important office," he went on to explain, "and I do not ——— to tell what position it is, because if I do there will be so many applicants for it."

The description fitted the two places of inspector of fish and city physician so exactly that every one began asking questions. Dr. Todd pleaded not guilty at once. "Fish" Murray was not heard from. It was known, however, that Health Commissioner Whalen, whose subordinate he is, had found fault with his work—or, perhaps, it would be better to say his lack of work—recently, and suspicion naturally turned to the fish inspector.

It generally was acknowledged, however, Murray would not have resigned except under compulsion. If the resignation was asked for it also can be taken for granted the place will not be filled. There also is some doubt in some minds about the position of city physician, the incumbent of which draws $2,400 a year and does absolutely no work.

FREE WATER PERMITS REVOKED

Action Is Taken Against Contractors Who Fail to Fulfill Agreement to Keep Certain Streets Clean.

Six free water permits granted to local improvement associations and sprinkling contractors were revoked yesterday by City Engineer Ericson by order of Commissioner Patterson because it was reported that the holders of the permits failed to keep their agreement to do a certain portion of street cleaning in return for the privilege, and as a result the city has lost thousands of dollars which it would otherwise have received for the water. Those who lost their permits are:

Auburn Park Improvement association, Thirty-second ward.

Buena Park Improvement association, Twenty-fifth ward.

Grand Crossing Improvement association, Thirty-third ward.

Ravenswood Improvement association, Twenty-sixth ward.

Frank Doubek, Fourth ward.

James M. Ryan, Seventh ward.

Supt. Fox of the street cleaning department is insisting upon the fulfillment of the agreements and the permits of all those who do not do the required amount of street cleaning will be revoked.

THREE KILLED IN ACCIDENTS.

Little Boy Touches Live Wire—Tunnel Laborer Struck by Elevator—Several Persons Hurt.

While playing at Thirty-second street and Claremont avenue last evening, 3 year old Robert Wall, 3240 Irving avenue, caught hold of a charged wire adjacent to a battery of the De Forest Wireless Telegraph company and was instantly killed.

Frank Norzorzio, 3320 Mosspratt street, a laborer in the tunnel of the Illinois Tunnel company, was instantly killed in the afternoon by the hoisting elevator in the shaft at Cass and Michigan streets. He was leaning against the guard rail when the elevator descended rapidly from above and struck him.

Caught between the sixth floor and a freight elevator in the Brock & Rankin building, 383-389 La Salle street, Joseph Govostish, 16 years old, suffered injuries that resulted in his death a few hours later at the Chicago Emergency hospital.

While working at the bottom of an excavation eighty-five feet below the surface Edward Baldwin, 32 years old, 3218 State street, colored, employed in the Northern Trust company building, La Salle and Monroe streets, was overcome by gas last night and may die.

Mrs. H. J. Keebler, 265 Michigan avenue, fell forty feet from the railing about the veranda of the top flat of the residence of Mrs. Mary Hoff, 265 Michigan avenue, in the afternoon and was seriously hurt.

Willie Ralph, an employé of the Exmoor Country club, is at the St. Augustine hospital with a broken back, caused by falling from a tree on the golf links.

Do You Want a Diamond?

Why not take one on our savings plan? Small monthly or weekly deposits. Lottie Bros., 92 State.

MAYOR DUNNE IS "CURTAIN RAISER"

Talks at Stereotypers' Convention and Raps Employers' Association.

REFERS TO BIG STRIKE.

Federation of Labor Plans a Parade of 50,000 Union Men on Labor Day.

Mayor Dunne was the "curtain raiser" for the fourth annual convention of the International Stereotypers' and Electrotypers' union, which began yesterday at Brand's hall, 167 North Clark street. In his opening remarks, in which he referred to the organization he was addressing as "the best example of conservative labor unionism in the country," he took occasion to rap the Employers' association for its attitude in the recent teamsters' strike.

Referring to arbitration as the great cure for labor troubles, Mayor Dunne said:

"If, in the recent strike in Chicago, arbitration had been resorted to in the beginning the outcome would have been more satisfactory to both sides. As it is, the cost was enormous. The city lost $330,000, and no one can compute the loss to the employers."

Reference Pleases the Unionists.

Mr. Dunne was introduced by President J. J. Freel of New York, who referred to the mayor as "the friend of the laboring man" and "a man known for his fairness to labor in all countries."

The reference by the mayor to the teamsters' strike, lost so recently to the teamsters, was commented upon with pleasure by union men. It was considered a direct slap at the employers, for the position of the unions from the beginning of the strike never admitted of a doubt, the members said. They asked for arbitration, but the employers refused to agree to it.

The stereotypers' convention will continue during the week. Sixty-five delegates are in attendance, representing 3,500 members. This is 85 per cent of the trade in North America. The principal questions to be considered are the continuance or severance of present relations with the International Typographical union, now in session in Toronto, the movement for an eight hour day, and the establishment of a trade journal.

Plans for Labor Day Celebration.

Plans for a great labor day celebration are under consideration by the Chicago Federation of Labor. Secretary Nockels estimated that 50,000 men will march. This is 15,000 more than last year. During the day cards were received from thirteen unions, estimating that they would send 7,200 men. The furniture drivers will be in uniform and have a band and floats. Detailed plans have not been made.

The woodworkers' strike, which has been on since July 3, may be patched up today. A committee from the union, given full power to act by a referendum vote taken yesterday, will call upon the employers and a new four year contract is expected to be the outcome. Two of the firms involved have capitulated since the strike began, leaving twelve to deal with.

Madden Plans More Trouble.

The faction of the Chicago federation of labor controlled by "Skinny" Madden, which lost out in the election on Sunday, now plans to make a desperate fight for supremacy at the meeting next Sunday. The election will be contested on grounds of illegality. Police and wrecking crews probably will be the feature of the meeting.

President Charles Dold, who was reelected last Sunday after a factional fight, reiterated his intention of resigning his office and went into some of the reasons for his action.

"I have wanted to resign for some time," he said, "but I could not do it under fire. As president of the federation there is no salary and lots of work. It only remains for the delegates to sanction the election next Sunday. When this is done and the internal affairs of the organization are smoothed out I will withdraw. Vice President, McCracken will take my place."

Talk of Teamsters' Convention.

Martin McGraw, a delegate to the recent teamsters' convention in Philadelphia, which reelected Cornelius P. Shea international president, returned to Chicago last night.

"The next convention will be held in Chicago next August, and I believe that the headquarters of the union will be moved here from Indianapolis," he said.

WORKMEN MAKING GOOD PAY.

Employes in All Branches of the Building Trades Are Thriving Because of High Wages.

Employés in all branches of the building trades are thriving under the present building boom. High wages are paid and workmen are in demand. It is said some hodcarriers who work overtime make as much as $14 a week.

"There isn't a man in Chicago in my union not working," said Business Agent Michael Benson of the hodcarriers' union. "We can't get enough men. The job at Marshall Field's and the Sears-Roebuck job on the west side keep us working day and night. The men are getting 30 cents an hour for eight hours, 45 cents for overtime, and 60 cents on Sunday. Talk about industrial troubles!"

Business Agent Fred Pouchot of the sheet metal workers' union, who went to Washington yesterday, expects to bring back 200 workmen to work in his trade.

Business agents of the plumbers, gasfitters, carpenters, and ironworkers' unions are raking the city for men, and the extensive building operations in the city promise to continue for some time.

DRIVEN TO DRINK BY STRIKE.

Teamster's Wife Arrested for Neglecting Her Children, Makes Pathetic Plea in Police Court.

The case of Mrs. Jennie White, arrested on charges of disorderly conduct and neglecting her children, was continued yesterday by Justice Mayer until Sept. 1.

Mrs. White, whose husband is a union teamster, told the justice there was a turning point in her life when the strike began, and with her husband out of work domestic troubles came thick and fast. She admitted the charge of drinking and neglecting her children, but promised that, with another chance, she would drink no more and would care for her little ones.

A baby belonging to Mrs. White was found on Sunday on the sidewalk at Ontario and Franklin streets and taken to St. Vincent's asylum. The police learned that the mother was compelled to place the child with friends, her husband being out of work and unable to support his family.

CHICAGOANS TO HUNT IN AFRICA

Field Columbian Museum Party Starts for the Dark Continent, to Be Gone a Year.

Specimens of prehistoric mammals and birds will be sought in the wilds of Africa by hunters from the Field Columbian museum who left the city yesterday with more than a ton of baggage and supplies.

After a year's search in the African jungles the party will return with its prizes which are to be added to the collection of the museum.

In the party are: C. E. Akeley, the taxidermist of the museum, who is in charge of the expedition; Mrs. Akeley, who will journey as far as there are any settlements; Vernon S. Kennedy, an experienced hunter; and Edmund Heller.

The four will go to England, and from there will start to Africa. The expedition will begin its searches at Mombassa, British East Africa.

Worry Said to Have Killed an Educator

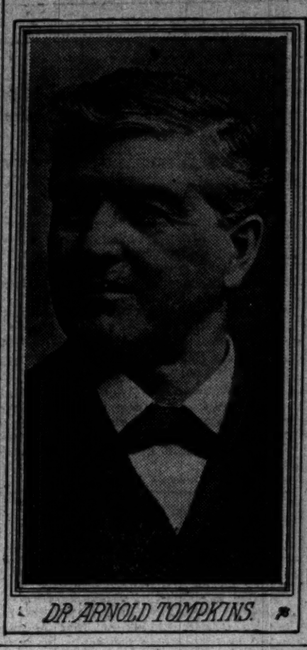

DR. ARNOLD TOMPKINS.

WOULD KILL LA FOLLETTE

INFERNAL MACHINE FOUND ADDRESSED TO GOVERNOR.

Michigan Farmer Discovers Box Containing High Explosives on Eastern Shore of the Lake—Believes Assassins Had Intended to Make Attempt on Wisconsin Executive's Life, but That Their Nerve Failed Them at the Last Moment.

Muskegon, Mich., Aug. 14.—[Special.]—Orin Steinhoff, an Oceana county farmer, this morning found a long, white box on the beach near Silver Lake. Painted across the top was this address:

"Gov. La Follette, Madison, Wis., care of Executive Mansion."

Steinhoff pried off the cover and found, packed in sawdust and gun cotton, a lead pipe a foot long with holes in both ends stopped by metal caps. Protruding from one end of the pipe was a two foot fuse.

Blows Great Hole in Ground.

Steinhoff lighted a brush pile fire and threw the device in the flames. When the gas pipe had been heated a terrific explosion occurred and a great hole was blown in the ground. Pieces of dirt and stones flew several hundred feet.

Would Have Killed Twenty.

Steinhoff says that if a crowd of people had been within fifty feet of the explosive every one would have met death. He believes that the infernal machine was intended for the governor and that the assassins carried it to Milwaukee, and, there, being scared, dropped the explosive in the waters of lake Michigan and it drifted across to the east shore.

ALLEGED ROBBERS ARE CAUGHT

James McNally Accused of Part in Attack on Mrs. Krejcek—Boy Gang Arrested.

An arrest which promises to clear up the mystery of the robbery of Mrs. Rohemial Krejcek, 3027 Union avenue, was made yesterday afternoon. The police arrested James McNally, 696 Thirty-first street, on suspicion. Mrs. Krejcek became hysterical when he was brought before her for identification, apparently living again the experience of two days before, when she was bound and gagged while two thugs robbed her of jewelry worth $85.

Peter Dahlandan, a baker, 350 Loomis street, was arrested on the charge of robbing the house of J. M. Hardenfeldt, 367 Paulina street.

With the arrest of three youths whose ages range from 15 to 17 years, Lieut. John McCarthy of the Town Hall station believes he has three young footpads who have been holding up people at the point of revolvers. The prisoners are Richard Miller, Robert Lund, and Anthony Conen.

CLOUDS HIDE ECLIPSED MOON.

Portion of Disk Obscured by the Earth's Shadow Visible Generally Throughout North and South America.

Dark clouds obscured the partial eclipse of the moon that lasted a few minutes last night. Those who sat up until midnight to see the eclipse were disappointed.

The section of the earth's shadow first came in contact with the lunar body in the southwest segment. Slowly it passed to the northeast, leaving the largest darkened area below the southern half.

The eclipse was visible generally throughout the whole of North and South America, a part of Europe, and Africa, and as far west as the Pacific ocean.

OUTECLIPSES THE ECLIPSE.

Clouds and Haze Obscure Moon's Face and Prevent Scientists from Observing Phenomenon.

Washington, D. C., Aug. 14.—Weather conditions here were unfavorable tonight for observing the partial eclipse of the moon, although preparations had been made in different parts of the world to witness it. It was cloudy most of the night. Only at infrequent intervals was the moon visible, and then it was partly hidden by a thick haze. No observations were taken at the United States naval observatory.

The Food of Our Forefathers

The World Progresses with Mighty Strides, but Intelligent People Cling to One Old Truth.

Modern progress, of which we hear so much nowadays, is not so great perhaps as we are sometimes made to think. True enough, it cannot be denied that the world is progressing along many lines. Wonderful accomplishments are recorded every year, almost every day. We telegraph to trains moving at high speed. We travel from New York to Chicago in eighteen hours though only a few years ago, comparatively speaking, the journey required more than that number of days. We build great railroads under the earth and soon we shall build one across the oceans. All these and many more marvelous things we are doing.

But in one particular the most intelligent and progressive people of today cling to the ideas of their forefathers.

One of the most nourishing dishes, and one of the most common perhaps, a century or so ago, was known as "Frumenty." It is seldom, if ever, seen now, but Hutchinson, the eminent English food authority, says it was very nourishing and wholesome. It was prepared by soaking the kernel of wheat in water until it burst and boiling it in milk with sugar and salt and was of high value in producing

Bone, Blood, Muscle and Nerve Force.

Malta-Vita is an extended and elaborated process of the old way of making "Frumenty." The whole wheat grain is thoroughly cleaned, then boiled in water, cooked in steam to gelatinize the starch, then allowed to stand in coolers (where it is carefully watched by an expert) just long enough to allow the gelatinized starch cells to break down. Then it is treated with barley malt instead of sugar, as the barley malt and the gelatinized starch make "maltose" or malt sugar—highly nutritious and most easily digested. After this it goes to the ovens, where it is baked under such intense heat that when the crisp brown flakes, delicious beyond description, come from the ovens they contain one per cent of moisture.

Malta-Vita is scientifically prepared to meet the requirements of the human body, and Malta-Vita is good to eat; especially appetizing when served with fruit or cream. All grocers, 10 cents.

Bishop's August Sale of FURS

Now in Progress. Special Prices. Remodeling and Repairs. Summer Prices.

A. BISHOP & CO.

Est. 1860. Free Catalogue. 156 State St

CONGRESSMAN J. A. SULLIVAN IS TO ADDRESS IRISHMEN.

Massachusetts Statesman, Recently Assailed by W. R. Hearst, Will Be Principal Orator at Ogden's Grove Today.

Brimming over with enthusiasm for the success of the democratic party in Massachusetts, Congressman John A. Sullivan, whose recent tilt with Congressman Hearst brought out his powers of oratory, arrived at the Auditorium Annex yesterday and received a royal welcome from a delegation of Irish nationalists.

Congressman Sullivan will be the principal orator today at the Irish national celebration at Ogden's grove. It was rumored that the Hearst managers tried to keep him away, but that the genial Irishman came anyhow. Mayor Dunne, who, through his recent friendship with Mayor Rose of Milwaukee, has earned the approbation of the nationalists, probably will call upon the young congressman today.

"The tariff will be the issue in the next Massachusetts elections," Congressman Sullivan said with conviction. "The democrats will carry the state because of the demand for low tariff. The republicans probably will nominate for governor a low tariff man, Curtis Guild, the present lieutenant governor. For this reason we expect a split in the republican party, which the democrats will take advantage of. Gov. Douglass has refused to consider a renomination. He is a wonderful man."

Referring to the Hearst-Sullivan episode—the arraignment of the Boston congressman by Hearst, who accused Sullivan's father of killing a man in a saloon—the Boston congressman said that, so far as he was concerned, it was a forgotten incident.

SECRETARY WILSON IS HERE.

Head of the Agricultural Department Comes to Investigate Conditions of Live Stock Traffic at the Yards.

Secretary of Agriculture James Wilson, accompanied by Dr. E. S. Salmon, chief of the bureau of animal industry, arrived in Chicago last night, and today they will begin an investigation into livestock transportation.

"We have come to Chicago to learn the actual condition of the live stock traffic," said Secretary Wilson at the Auditorium hotel. "We want to see for ourselves just what the situation is, so we can handle it intelligently at Washington. The law provides that cattle shipped in cars which are not provided with conveniences for feeding and rest shall be taken out and fed at least once in twenty-eight hours. We want to determine what conveniences are necessary to feed and rest cattle in transit."

The secretary said he will be pleased to meet stock men during his visit, but that no formal conferences will be held. He will make his headquarters at the stockyards while in Chicago.

STOP JAIL DELIVERY; KILL ONE

Colorado Officers Fire Into Prisoners Attempting to Escape En Masse; Another Inmate Wounded.

Boulder, Colo., Aug. 14.—A break for liberty by prisoners confined in the county jail here was frustrated tonight by Sheriff Bartell and deputies, who fired into the corridor of the jail, killing Louis Cinkus, awaiting trial for robbery, and wounding James Rutan, confined for assault with intent to kill.

Recently saws made of knives were found in the cells of the jail, and an investigation disclosed a jail delivery plot. A close watch was kept, and tonight when Under Sheriff Thorne served supper to the prisoners Sheriff Bartell and a deputy, heavily armed, stood guard outside.

As Thorne was leaving the corridor he was struck down with a heavy table leg in the hands of Cinkus. The sheriff and his deputies immediately opened fire. Thorne crawled beneath a table out of harm's way during the fusillade.

Consider how good a Cigar must be to grow in popularity continuously for Six Years. That's the record of the

OPTIMO CIGAR

Every month of that six years has shown an increase in sales over the same month the preceding year. Quality did it. It has been our constant watchword, and the result is that smokers ask for the Optimo year in and year out because it is always the same. Experimenting and testing is over for the man who tries an Optimo Cigar.

Be sure the Cigar has the Optimo Band. ➤➤➤

A. SANTAELLA & CO., Makers, Tampa, Fla.
CHICAGO OFFICE, 10 Monroe Street

FEVER MAY C… AN OYSTER F…

Quarantines Threate…
Opening of Season…
Exports Affec…

WILL TIE UP TH…

Companies Probably …
New Orleans a Wid…
Scourge Spreads In…

RECORD OF FEVER E…

New deaths.....
Total deaths to date.....
New cases.....
Total cases to date.....
Cases under treatment.....
New subfocl.....
Total subfocl to date.....

New Orleans, La., Aug. … Rigid yellow fever quarantine … interfere seriously with the … oyster season on Sept. 1, w… annually is resumed. So gene… gun embargo that it is doubtf… will be able to begin their trip… Orleans and the oyster groun…

The canneries along the M… and elsewhere in Louisiana … to be handicapped by their … oysters and labor, and a fa… pect. As this is the open sea… no labor at the canneries.

It is feared that the grain … ales will be handicapped.

trade today issued reassuring… ever, declaring that no inter… brooked. Preparation are b… unusually heavy shipments … promise of extraordinary gra…

Theaters May Remai…

Theatergoers fear that qu… lations will prevent the ope… son next month. Managers o… here are going ahead with … ments, hoping that the epi… be checked, but postponement … sary, as it will be difficult fo… get out of New Orleans once… less the bars against passe… let down by the sister states.

Fifty-five new cases were r… Orleans today. The death … high, twelve occurring during… ty-four hours.

This was a field day for cou… sistant Surgeon Corpul wen… parish and found a case at … bmber town. The parish he… Charles reports that Diam… Hope plantations have each … and three positive cases.

Two more cases were disc… the Wildswood plantation in J… Another case has developed … in Ascension parish. There … La Fourche crossing, in La … which are isolated on a flat bo… Patterson reports three new … nine parish, below the city, … cases at Porteceleste, fou… Pointe à la Hache, one of whi…

Druggists Aid in Hid…

Surgeon White has discover… druggists have been prescri… to prevent their report to … consequent quarantine. On … young woman was found cr… fever without a doctor in c… druggist had prescribed for … proved fatal on Sunday, an… case was reported in the s…

Dr. White says such act… violations of federal laws a… prosecute those who purposel…

The Norwegian steamshi… Colon, is now held up in quar… cases of sickness were taken … in the detention camp at the … tion near the mouth of the ri…

The campaign of prosecuti… have not paid obedience to the … ordinance is to be participate… eral authorities, the city bo… the police, and the various wa… Sweeping orders have been … spector Whitaker to the poli… landlords and agents who … their cisterns.

Prominent Men Face…

The result of the order was… a large number of affidavit… today. In one of the upto… citizens' committee swore out … for violations, some of th… of prominence and wealth.

The marine hospital servi… general charge of the wor… filth and trash from streets … intention being to put the … sanitary condition.

Rigid Patrol on Illin…

Springfield, Ill., Aug. 14.—… of the state board of health … noon for Cairo, where he … superintend the quarantine … fever. He will remain ther… days, as he considers Septe… dangerous month of all for … fection to the north. He said:

"I am apprehensive of th… fever to this state. There … continuance of precautions … tervenes, at least. There is d… time for the people in south…

"I have seven inspectors i… and Brookport, and will incre… if demanded. Every train … every passenger coming int… south is inspected. The … patrolled."

BANANA FAMINE I…

Quarantine at New Orlea… Supply and Prices o… Are Advancing R…

With the visible supply of … to less than half the usual … of the restrictions on impo… the quarantine at New Or… dealers along South Wate… dicting a famine in the frui… the last two weeks have … rise, until yesterday they w… what they were a month ago … is greater than the supply.

"The best bananas cou… month ago for $1 or $1.50 … James Glanakopulos, 151 So… last evening. "They are … and we can't get enough … customers. The cheapest … 'bouquets,' has risen in pr… to 75 cents.

"I can see no possible brea… as the eastern trade furni… amount compared to the qu… handle. The Chicago dea… about 60,000 bunches a we… the sales will not exceed 2…

29 NEW CASES IN W…

Typhoid Fever Epidemi… National Capital— Deaths Repo…

Washington, D. C.,

FEVER MAY CAUSE AN OYSTER FAMINE

Quarantines Threaten to Delay Opening of Season—Grain Exports Affected.

WILL TIE UP THEATERS?

Companies Probably Will Give New Orleans a Wide Berth; Scourge Spreads in State.

RECORD OF FEVER EPIDEMIC.

New deaths	12
Total deaths to date	178
New cases	55
Total cases to date	1,066
Cases under treatment	356
New subfoci	8
Total subfoci to date	210

New Orleans, La., Aug. 14.—[Special.]—Rigid yellow fever quarantines probably will interfere seriously with the opening of the oyster season on Sept. 1, when the fishing annually is resumed. So general is the shotgun embargo that it is doubtful if the luggers will be able to begin their trips between New Orleans and the oyster grounds.

The canneries along the Mississippi coast and elsewhere in Louisiana are also likely to be handicapped by their inability to get oysters and labor, and a famine is in prospect. As this is the open season there is now no labor at the canneries.

It is feared that the grain export business also will be handicapped. The board of trade today issued reassuring bulletins, however, declaring that no interference will be brooked. Preparation are being made for unusually heavy shipments in view of the promise of extraordinary grain crops.

Theaters May Remain Closed.

Theatergoers fear that quarantine regulations will prevent the opening of the season next month. Managers of the six houses here are going ahead with their arrangements, hoping that the epidemic soon will be checked, but postponements may be necessary, as it will be difficult for attractions to get out of New Orleans once they get in unless the bars against passenger traffic are let down by the sister states.

Fifty-five new cases were reported in New Orleans today. The death rate continues high, twelve occurring during the last twenty-four hours.

This was a field day for country cases. Assistant Surgeon Corpul went to St. James' parish and found a case at Lutcher, a large lumber town. The parish health officer of St. Charles reports that Diamond and Good Hope plantations have each one suspicious and three positive cases.

Two more cases were discovered today on the Wildswood plantation in Jefferson parish. Another case has developed at Port Barrow, in Ascension parish. There are two cases at La Fourche crossing, in La Fourche parish, which are isolated on a flat boat in the bayou. Patterson reports three new cases. Plaquemine parish, below the city, reports two new cases at Portecelestе, four miles above Point à la Hache, one of which is dead.

Druggists Aid in Hiding Cases.

Surgeon White has discovered that certain druggists have been prescribing for cases to prevent their report to physicians and consequent quarantine. On Saturday a young woman was found critically ill with fever without a doctor in charge. Only a druggist had prescribed for her. Her case proved fatal on Sunday, and today a new case was reported in the same house.

Dr. White says such actions constitute violation of federal laws and promises to prosecute those who purposely conceal cases.

The Norwegian steamship Saphir, from China, is now held up in quarantine and two cases of sickness were taken off and placed in the detention camp at the quarantine station near the mouth of the river.

The campaign of prosecution of those who have not paid obedience to the anti-mosquito ordinance is to be participated in by the federal authorities, the city board of health, the police, and the various ward committees. Sweeping orders have been issued by Inspector Whitaker to the police to arrest all landlords and agents who fail to screen their cisterns.

Prominent Men Face Arrest.

The result of the order was the making of a large number of affidavits by the police today. In one of the uptown wards the citizens' committee swore out eighty affidavits for violations, some of them against men of prominence and wealth.

The marine hospital service today took general charge of the work of removing filth and trash from streets and houses, the intention being to put the city in a good sanitary condition.

Rigid Patrol on Illinois Line.

Springfield, Ill., Aug. 14.—Secretary Egan of the state board of health left this afternoon for Cairo, where he will personally superintend the quarantine against yellow fever. He will remain there at least ten days, as he considers September the most dangerous month of all for the spread of infection to the north. He said before leaving:

"I am apprehensive of the spread of the fever to this state. There is necessity for continuance of precautions until frost intervenes, at least. There is danger until that time for the people in southern Illinois.

"I have seven inspectors in Cairo, Thebes, and Brooknort, and will increase the number if demanded. Every train, steamer, and every passenger coming into Cairo from the south is inspected. The entire levee is patrolled."

BANANA FAMINE IS FEARED.

Quarantine at New Orleans Reduces the Supply and Prices of the Fruit Are Advancing Rapidly.

With the visible supply of bananas reduced to less than half the usual amount because of the restrictions on importation made by the quarantine at New Orleans, wholesale dealers along South Water street are predicting a famine in the fruit. Prices during the last two weeks have shown a steady rise, until yesterday they were about double what they were a month ago, and the demand is greater than the supply.

"The best bananas could be bought a month ago for $1 or $1.50 a bunch," said James Glanakopulos, 151 South Water street, last evening. "They are now bringing $2, and we can't get enough of them for our customers. The cheapest grade, known as 'bouquets,' has risen in price from 25 cents to 75 cents.

"I can see no possible break in the scarcity, as the eastern trade furnishes but a small amount compared to the quantity we usually handle. The Chicago dealers usually sell about 60,000 bunches a week, but at present the sales will not exceed 20,000 bunches."

29 NEW CASES IN WASHINGTON.

Typhoid Fever Epidemic Unchecked in National Capital—Two New Deaths Reported.

Washington, D. C., Aug. 14.—Twenty-nine new cases of typhoid fever and two deaths from the disease were reported to the health office today. Health officials are bending every effort to fight the disease, including a house to house inspection of back yards and cellars with a view to remedying insanitary conditions.

ASPHYXIATED IN A COFFIN.

Sioux City, Ia., Cabinetmaker Constructs Tight Casket, Connects Gas Jet, and Locks Self In.

Sioux City, Ia., Aug. 14.—[Special.]—Lars Peterson, cabinet maker, today went into his shop in the basement of his home, made a tight coffin, attached to it a hose connected with a gas jet, crawled inside the casket, locked it from the inside, and was asphyxiated. His wife, becoming suspicious, found him dead.

Chicago Girl and Her Fiance Killed in Automobile Crash in Vermont.

HARRIS LINDSLEY.

Miss Willing and her fiancé, Mr. Lind sley were instantly killed yesterday afternoon when their touring automobile was struck by a train on the Rutland railroad between Bennington and North Bennington, Vt.

CRY AND PRAY AT INQUEST

FLOOD OF TEARS FOR JAMES DALEY AND WIFE HE KILLED.

Father-in-Law Asks in Courtroom That Slayer Be Forgiven, While Latter and Relatives Weep—Little Children of Prisoner Greet Him and Cause First Breakdown—Jury Holds Defendant on Charge of Murder, Which He Admits.

After an inquest filled with dramatic situations, James E. Daley, the bartender who killed his wife Sunday morning, broke down yesterday, confessed his crime, and pleaded for forgiveness. The presence of his two little children in the courtroom at the Desplaines street station, where the coroner's investigation was held, caused the collapse of the accused man.

Three times previous to his final breakdown Daley wept aloud during the inquest. His pitiful cries could be heard all over the station, and they were supplemented by his mother's and sister's wails and the lamentations of the family of the dead woman.

An hour before Daley broke down, Thomas Hogan, the father of Mrs. Daley, prayed in court for the forgiveness of the murderer. Daley was clasped to his sister-in-law's arm, with the hand of his father-in-law resting on his head, when he heard the verdict holding him to the grand jury.

Relatives Fill the Courtroom.

When Coroner Hoffman and the jury arrived at the Desplaines street station shortly before 3 o'clock the room was crowded with women relatives of Daley and his wife. Daley's children, a boy 4 years old and the baby he locked in Warren's saloon with her mundered mother, were also there.

As Daley was led into the courtroom between six policemen, his father-in-law rushed up to him and placed his baby girl in his arms.

"Here, take her, Jim," he said. "Take her and kiss her. You won't be able to see her often."

"Kiss me, too, papa," cried the older child, as he forced himself up to his father's knee.

Daley took the baby from Hogan's arms and hugged it. He then leaned over to kiss the boy, but before he did so he broke into a torrent of tears.

"Take them away," he pleaded. "I can't stand it. I really can't stand it." The baby was lifted from his arms and the man sobbed. Around him crowded his mother and sister and the mother and sisters of the woman he killed.

"Why did you do it, Jim," they asked, again and again.

"Will I hang?" asked the man between sobs. The question was not answered. No one seemed disposed further to discourage him.

Father-in-Law First Witness.

After fifteen minutes' confusion Coroner Hoffman was able to begin his investigation. Hogan was the first witness called. He wept bitterly as he told the story of Daley's crime.

"I loved her better than any of my other children," he said. "Kitty loved Jim Daley, and I know Jim Daley loved her, too."

This remark brought forth a fresh flood of tears from the murderer. It was some minutes before he was quieted.

"Jim must have been drunk or crazy or he never would have killed Kitty," continued the old man.

At the conclusion of his testimony, when asked to sign his statements, Hogan arose and, holding both hands above his head, prayed for the forgiveness of his son-in-law.

"O, God, forgive this man," he said, in a voice so loud that all in the courtroom could hear. "Forgive Jim. I forgive him. I do not look for vengeance. I forgive him for his children's sake, for I know Kitty wants me to."

As Hogan prayed Daley wept. So did the other members of the two families. The old man would have continued his prayer, but he was finally led from the witness stand by a policeman. While Hogan was testifying the two children were running about the courtroom cooing and thoroughly enjoying the novelty of the situation. The grandfather, however, would not allow them to remain after he had finished.

"I Shot Her," Says Daley.

When Daley was asked if he had any statement to make he said "I shot her" before the coroner had time to explain that he could not be forced to testify and that anything he might say would be used against him. Then he amended his reply. "I have no statement to make," he said, in a feeble voice.

Coroner Hoffman handed him the written confession he made to the police and asked him if he had signed it.

"I guess so. I don't know what I'm doing or saying," he replied.

The climax came at the close of the inquest. While the jury was out preparing its verdict the families of Daley and his wife were permitted to talk to him. At Daley's whispered request that he be permitted to see the body of his wife, Mr. Hogan, her father, after a second's hesitation, said: "Yes, you can see her. We will let you see her. We have forgiven you."

Then Miss Nora Daley, a sister of the defendant, rushed to her brother. She kissed him and hugged him until led away by her mother. Then Mrs. Daley kissed her son and left the room.

Between heartrending sobs Daley cried out that he had killed his wife. "I did shoot her," he said. "God, please forgive me," he cried, in desperation. Then he went silently.

When finally calmed he turned to one of the policemen guarding him, saying: "Will they hang me?" This seemed to be the question uppermost in the man's mind.

WHEN MAN AND FISH MEET

STORY OF FIERCE STRUGGLE WITH MIGHTY MUSKELLUNGE.

Latest News from Jag Lake, Wis., Where Valiant Exponent of Isaak Walton's Art Fought for Life with Giants of Inland Waters, and After Much Battering Came Forth Almost Whole with Flying Colors Nailed to Mast.

Jag Lake, via Woodruff, Wis., Aug. 14.—[Special.]—Muskellunge fishing is beginning to pick up.

Tom Miller, a guide, was lightly paddling his birch bark canoe through Jag lake today. He trailed a spoon hook, holding the line in his mouth. A big muskellunge struck the hook, the sudden shock tearing out three of Mr. Miller's lower teeth.

After a hard fight Miller got the fish alongside, shot it in the head, and lifted it in the canoe. The fish was only stunned and commenced to knock the ribs loose right and left. Mr. Miller took another shot at his prize, forgetting in his excitement that the bottom of the canoe was directly under the fish.

Water commenced to pour through the hole, which Miller finally stopped by using the index finger of his left hand as a plug. Doing the best possible with the paddle, the exultant fisherman crawled slowly, shoreward.

And the End Is Not Yet.

However, just as he was passing a pondlily patch, a hungry muskellunge, doubtless attracted by the ring on Miller's finger plug, rose to the digit and struck. Fortunately the fish let go instanter.

Mr. Miller transferred the lacerated finger to his mouth, forgetting in the poignant agony that there was a hole in the bottom of the canoe.

With the water washing around his feet, he started to recalk. The sudden withdrawal of the finger from his mouth jerked loose the gold plate of false teeth with which his upper jaw was fitted. They fell overboard, and in endeavoring to grasp them before they reached the water Mr. Miller followed suit, diving as he did so for his disappearing crockery molars.

Again a muskellunge proved his undoing, beating him to the teeth by a nose, the finny monster evidently thinking the gold plate was a new kind of spoon.

As Mr. Miller is a hearty eater, his loss made him frantic. He grappled with the fish and tried to choke the teeth—his teeth—loose. But they had stuck crossways in the muskie's gills.

The fish fought frantically. So did Miller. The teeth interfered with the fish's breathing, and he rose to the top of the water, half drowned.

Canine to the Rescue.

The battle was going against the man when assistance came in the shape of Wellington II., Miller's canine companion. The faithful dog had seen his master dive from the canoe, and, swimming the famous crawl (or Australian) stroke, had hurried to the rescue. Miller had trained the animal to carry a rope to persons struggling in the water and the intelligent beast arrived at the scene of combat, dragging a boom cable which he had picked up on shore.

Miller grabbed the free end and took a half hitch around the muskie's neck. Then, with dog and man hauling, the big fish was yanked ashore.

Mr. Miller recovered his teeth, built a fire, and, while drying his clothes, broiled, and subsequently ate, a steak from his late antagonist. As Mr. Miller lost his scales, he cannot say how much the fish weighed.

Fishing is fairly good here now, but it is expected to be better later in the fall.

SWIMS WITH WIFE ON BACK.

St. Louis Secret Service Chief Hooks Big Fish, Overturns Boat, Tips Out Spouse, but Saves Her.

Sturgeon Bay, Wis., Aug. 14.—[Special.]—With his wife on his back, John E. Murphy, chief of the secret service in St. Louis, swam fifty yards to shore after his boat had capsized in Sturgeon bay by his efforts to land a big fish today. While Mr. and Mrs. Murphy were ducked several times and she was slightly strangled, they suffered no serious effects. Murphy had handled the fish cautiously. Drawing in as closely as possible he reached down to grasp his catch. As he seized the fish it jumped. Murphy lost his balance and upset the craft.

SPOON HOOK IS LIGHTNING ROD.

Kankakee Man Killed by Bolt Which Is Attracted by Steel Carried in Hat.

Kankakee, Ill., Aug. 14.—[Special.]—A spoon hook worn in his hat is thought to have attracted a bolt of lightning which killed Jack Connors while he was fishing at Hanford's landing. Harvey Siebert and Richard Vardy, who were with Connors, were dazed by the shock.

Lightning Sets Off Mine Blast.

Stephenson, Mich., Aug. 14.—Lightning struck a cable at the Chapin mine and ran down 1,008 feet, prematurely setting off two of six dynamite charges. Anton Erickson was blown to atoms, and the Anderson brothers were probably fatally injured.

Burnett's Extract of Vanilla
Is the standard everywhere. Sold by best grocers.

MADE DEAD SAILOR FIGHT?

VICTIM OF PRIZE RING ON YANKEE ONLY OBEYED ORDERS.

Officers Were Entertaining and Overruled His Objections That He Was Ill and Unfit for Battle—Official Reports Make Light of Affair and Navy Department Apparently Has Dropped the Inquiry as of No Particular Importance.

Washington, D. C., Aug. 14.—[Special.]—Although a board of inquest had reported that he had died while in the line of duty investigation by the navy department today disclosed that Raphael Cohen, a coal passer on the cruiser Yankee, was killed on board that vessel in a boxing contest at Monte Cristo, Santo Domingo, on July 8.

It has been alleged that the man was forced into the fight for the edification of the officers of the Yankee and other vessels in the Caribbean squadron. The former were giving an entertainment on board.

Rear Admiral Bradford, commanding the Caribbean squadron, reported Cohen's death on July 10, merely saying that a sailor came to his death by a blow on the head, sustained in a boxing contest. A court of inquiry was ordered on the case. It found there was no need for further action, as death had been accidental.

Just Knocked Out; What Matter?

The report of the board of inquest that he had died while in the line of duty was supplemented by the ship's surgeons, who said death was caused by the man being knocked out in a boxing contest, causing hemorrhage on the left side of his brain. The reports have been in the navy department for at least a fortnight, but the matter was treated as one of routine and no special attention was paid to it.

The decision of the court of inquiry that no further steps were necessary, the death being due to accidental causes, was considered by the navy department as ending the matter. It is not likely that the case will be taken up again.

Said to Be Regular Event.

Officials of the department here say boxing contests on shipboard are regular events, that officers of various vessels in the navy have instructions to encourage sports and athletics of all kinds. They put Cohen's death down to an unfortunate result in a friendly boxing match.

The allegations that Cohen was forced to enter the match although he complained that he was ill and did not want to fight are not known officially at the department.

Cohen's adversary was Charles Johnson, a coal passer from the Olympia. When Rear Admiral Bradford communicated the news of Cohen's death to the navy department, the coal passer's father, Thomas Cohen of New York, was informed.

JURY BALKS THE VENGEANCE OF EX-CONSTABLE GREENBERG

Palos Park Residents Acquit Man Said to Have Been Prosecuted Because of His Election Attitude.

Ex-Constable Louis Greenberg was defeated yesterday in the second of a series of suits prosecuted against residents of Palos Park for the purpose of opening roads said to belong to the town and now inclosed by fences belonging to the defendants.

The suits are said to have had their inception in the fight against Greenberg last spring, when he was a candidate for election as constable for the town of Palos. Last week he began the proceedings against persons who had opposed him.

Jacob Rodatz, a contractor with offices in the Rookery building, was sued by Greenberg and a fine of $3 imposed by Justice Hume.

Greenberg had a plat of the township prepared by surveyors in Chicago, which showed that several roads had been inclosed by persons in Palos Park. Rodatz said the map used by Greenberg was not official, and he appealed the suit.

The second case was another against Rodatz, and was tried before a jury, which found the contractor not guilty. Greenberg then dismissed the suits which had not been heard.

MUST PAY FRENCH $650,000

REFEREE ALLOWS THREE CLAIMS AGAINST VENEZUELA.

Castro's Government Will Be Compelled to Settle Damages Demanded by Europeans for Losses in Business — Decision Is Final, as Either Nation Agreed to Abide by Dictum of American Umpire, Who Heard Evidence from Both Sides.

Northfield, Vt., Aug. 14.—Claims aggregating more $650,000 by the French government against Venezuela have been allowed by Referee Frank Plumley of this place, to whom they had been referred for final adjudication. His decision was announced here today to representatives of the two governments, Count Periti de La Rocca and Dr. José de J. Paul.

Eight cases involving claims of $8,000,000 against the government of Venezuela were submitted to Mr. Plumley. Of these two were dismissed for want of equity and one was disallowed.

They were for damages alleged to have been sustained by French citizens conducting mercantile enterprises in Venezuela during the insurrection of 1901.

Heavy Reduction Made.

The largest amount allowed by the referee was $464,852, given to the Company General of Orinoco, on a claim of $1,469,907. The heaviest reduction made in any claim was in the case of the French company owners of the Venezuelan railroad, in which damages to the amount of $3,567,219 were cut by the referee to $74,860.

The other claims settled were:

Poeri Domisique, claiming $274,007; given $57,900.

The heirs of Juan Maninat, claiming $386,000, given $19,300.

Jules Brum, claiming $96,500, given $19,300.

Friedrich & Co., claiming $35,216, dismissed.

The heirs of Thomas Massinia, claiming $54,102, dismissed.

Antoine Fabani, claiming $1,931,945, disallowed.

Decision Is Final.

The decision of the referee was made final by the terms of the protocol between the two countries under which they agreed to leave to the decision of an umpire the contested claims.

The awards will become a matter of record, to be made by the secretary in three record books—one for each government and the third for the referee.

There will be two meetings of the commission tomorrow, for the attestation of the records and for the disposal of other formal matters.

Russell and Calhoun Arrive.

CARACAS, Aug. 14.—William L. Russell, the newly appointed American minister to Venezuela, and W. J. Calhoun, whom President Roosevelt appointed special commissioner to Venezuela, arrived here today.

DR. HARPER ON THE WAY HOME.

Starts from Rockefeller Residence in Evening—Cleveland Physician Not Called During Visit There.

Cleveland, O., Aug. 14.—[Special.]—After a visit of a few days at the residence of John D. Rockefeller, Dr. and Mrs. W. R. Harper left tonight for Chicago.

"The reports of the serious illness of Dr. Harper at Mr. Rockefeller's home, I think are greatly exaggerated," said Dr. Hamilton F. Biggar this afternoon. "My father has not been called to Forest Hill since Dr. Harper has been a guest there. His condition cannot be serious, else my father would have been called."

Mr. Rockefeller's secretary refused to make a statement.

NEARLY AN INCH OF RAIN FALLS.

Total Precipitation for Twenty-four Hours Yesterday Is Figured by Weather Man at 0.83.

The rainfall in Chicago was almost continuous yesterday. The total precipitation was 0.83 inches in the twenty-four hours ending at 7 o'clock last night. The downpour, it was predicted by the weather man, will continue today, and tomorrow will be clear.

TRACKS WIFE; THEN SUES.

HARRY C. BELL MAKES SENSATIONAL CHARGES.

Detectives Report That His Spouse Went on Trip to Europe with William H. Hibbard of New York—Copy of Their Statement Served on Woman When She Leaves Steamer on Return—Recalls Her Previous Action Against Him.

Harry C. Bell of 5216 Madison avenue, this city, filed a suit yesterday in the Superior court for divorce from his wife, Priscilla D. Bell, who is in New York with her father, the Rev. Dr. R. M. Stratton, one of the foremost workers in the Methodist Episcopal church.

Mr. Bell charges that his wife ran away in June with William H. Hibbard, one of the editors of the New York Journal of Commerce, went abroad with him, visited London and Paris, and returned to New York on the steamer St. Paul ten days ago. Mr. Hibbard's wife and two children are at their summer home, East Orange, N. J.

Mrs. Bell, seen in New York, denied all her husband's accusations.

"My husband is insanely and causelessly jealous of me," she declared. "I was forced to sue him for separate maintenance, he is so absurdly jealous of my beauty."

Former Suit by Mrs. Bell.

A sensation was created when it was discovered that Mrs. Bell had secretly filed a separate maintenance action against her husband in the Superior court in October, 1904, and had her husband arrested to prevent his leaving the state. She charged cruelty and desertion. At that time Judge Kavanagh put Mr. Bell under $5,000 bonds to remain in Illinois and to pay his wife $100 a month alimony.

The files in this case have disappeared from the Superior court, and have not been receipted for. It is said her husband's detectives followed Mrs. Bell for a year. They served papers in the divorce suit as she left the steamer St. Paul. They also handed a notice to her which purported to account precisely for every moment she passed in Europe.

Report of Detectives.

This notice set forth in part that the detectives had evidence:

"That you were registered with one, William H. Hibbard at the Lackawanna hotel, New York, the night of June 9 and that you took passage on the steamship New York City for Southampton, England, registering with the purser as Mr. and Mrs. W. H. Hibblee and passing as Mr. and Mrs. Hibblee throughout the trip.

"That you changed the number of your stateroom while en route to No. 220. That you disembarked at Southampton June 16 and stopped for two days at the Southwestern hotel, Southampton, as Mr. Hibblee and wife.

"That you went to London June 21 and remained at the Victoria hotel three days, where he registered you as W. H. Hibbard and wife and you occupied one suite as husband and wife. That you then left the Victoria, returning Jan. 27, when you wrote on the register, 'W. H. Hibblee and wife,' and that you left London for Paris June 8, returning to London June 18, taking passage on the steamship St. Paul, on your return trip to New York July 27."

Mrs. Bell to Contest Suit.

The purpose seems to have been to frighten Mrs. Bell so that she would not defend the suit, but she will fight. She has engaged lawyers, and, aided by her old father, is procuring affidavits for use in the legal battle. She will bring to Chicago affidavits by Mr. Hibbard, by Guadalupe Ojeda, her pretty Mexican maid, and others.

The detectives, a woman and a man, who are still watching Mrs. Bell, brought back from Europe "a trunkful of evidence," they allege.

Mr. Bell is said to be wealthy. He is the manager of the Cupples Envelope company, 28 Lake street, with factories in New York, Chicago, St. Louis, and Boston.

It is declared the charges in his bill may result in more than one divorce suit.

$6.00—Bay View—$6.00
Aug. 18, via Pere Marquette, only $6.00 round trip, good 11 days. Phone Central 5501.

FIND FUR SCANDAL $150,000 SWINDLE

Officials Unearth Scheme to Defraud Government in Army Supplies.

INSPECTORS ARE IN DEAL?

Federal Employe Tells in Philadelphia of Offer of Bribe by Contractor.

Philadelphia, Pa., Aug. 14.—[Special.]—The admissions of one of the United States inspectors that he had been offered bribes, and a sensational grilling of a contractor formed a leading feature tonight of the investigation at the Schuylkill arsenal into what the government believes is a big swindle in furs that may amount to more than $150,000.

Evidence was given to show that for several years contractors for fur gloves and caps needed by soldiers at western posts have been in a combination aimed at the practical destruction of competitive bidding and influencing of inspectors to pass off worthless goods upon the soldiers.

Trouble in the ranks of the combination gave the government a clew to begin the investigation. One contractor testified tonight that he was a low bidder upon the contract for caps, with a bid of $1.63. Afterwards, when the suspicions of the government became aroused and the bids were readvertised, the same contractor finally did the work at $1.12, although the bid was made in the name of another man.

Contractor Under Fire Three Hours.

Morris Busch was the contractor who was kept under a fire of questions for three hours tonight by Maj. Frederick S. Strong, detailed from Washington to conduct the investigation. While strongly declaring that he had never bribed an inspector, and that he had tried to do good work, the contractor admitted that he could not explain how some fur gloves and caps bearing his mark could ever have passed the inspectors.

The contractor admitted the few samples shown him were simply a travesty upon gloves and caps. Finally he declared that one of the experts who had declared that 50 per cent of his goods were not up to standard was a personal enemy, that another expert who had aided the government was none too friendly, and that if the experts said that he had used fall muskrat skins instead of spring or winter skins they must be conspiring against him.

Gave Fur Coats to Inspector's Wife.

Mr. Busch admitted that he had provided fur coats for the wife of one government inspector and for other members of the inspector's family. When asked if he had not been in the habit of meeting Inspector Robert Charlton, who has charge of the fur department, at a saloon and treating, the contractor suddenly changed from a low tone, in which he gave most of his evidence, and cried in the most aggrieved tone:

"What? Me treat?"

Pressed regarding the cost of the material used in filling government contracts, Busch declared that no books are kept by his firm, which consists of his brother-in-law, his brother, and himself.

"We have no record of our purchases," he added, "because we all trust each other."

Inspector Admits Bribe Offer.

The chief witnesses heard today were Inspector Charlton, Contractor Taggart, Contractor Busch, and Henry T. Amlung. The inspector testified that he had been offered a $2,000 bribe by a former contractor, Theodore Siefert, and that he had refused, saying:

"This is my bread and butter."

The inspector said that this occurred year before last. The hearings go on tomorrow.

Big Shakeup in Sight.

Washington, D. C., Aug. 14.—There has been a big shakeup among the revenue agents of the internal revenue service, but just how far it has gone is a matter of speculation. It is stated, however, that four well known revenue agents have been asked for their resignations. At least two of the four have come here for a personal conference with Commissioner Yerkes of the internal revenue bureau. They are Capt. Charles H. Ingram, in charge of New England work at Boston, and C. H. Burg, in Texas.

Commissioner Yerkes would not discuss the matter. He had been watching the work of the revenue agents, who are really the secret investigating officials of the revenue bureau, and has concluded that some of them have not been doing their duty.

JOHN HYDE AVOIDS THE ISSUE.

Letter Promises That He Will Return "as Soon as Possible" to Testify in Holmes Inquiry.

Washington, D. C., Aug. 14.—The promised letter from John Hyde, former statistician of the department of agriculture in response to Secretary Wilson's cablegram urging him to return from England and testify in the proceedings before the special grand jury which is investigating charges against Edwin S. Holmes, the former associate statistician, arrived today.

It is indefinite, and nothing is known as to his intentions beyond his promise to return "as soon as possible." He is being treated for a carbuncle, and says he wishes to see a certain specialist before he returns.

Hyde says he wishes to avoid a third trip abroad, which statement refers to the fact that he was in Europe at the time of Holmes' dismissal, and was called back to take charge of affairs pending an examination of the bureau of statistics. Later he resigned his position in the department.

TRIES TO "GULL" CHICAGO WITH "FAKE" ITALIAN COUNT.

Band Leader Brooke Passes Off Drummer Named Green as a Genuine Imported Rival of Creatore.

One of the boldest fakes that has come the way of Chicago in some time is being foisted on a gullible public this week by Brooke, the band leader, at the Casino garden. This is the appearance of "Count Alesandro Spronotti" as leader of the band in the eccentric manner made famous by Creatore. "Spronotti" in reality is none other than a humble drummer by the name of Harry Green, who has been employed by Brooke at various times for a number of years.

The fake is carried out with an elaborateness which makes even the waiters grin as they carry their trays of beer. After the seventh number on the program Brooke majestically retires from the stage. Immediately afterward several attendants rush forward and remove the leader's rostrum, the music rack, and all the potted artificial palms within a radius of ten feet. The audience now is in an expectant mood, and a faint smile is beginning to spread through the band with here and there a furtive wink.

Suddenly, there is a flash of white through the door leading to the wings of the stage, and the next instant a person in a white duck uniform is standing before the audience bowing and smirking. The person looks like a somewhat far-fetched stage Italian, and by this token the audience gathers that they are beholding the wonderful, the divine "Spronotti." A mass of curly brown hair parted in the middle crowns his head, and a smart little black mustache of the burlesque French type adorns his upper lip.

"Spronotti" does not lead with a baton. He "directs" with his wonderfully expressive palms and fingers, which are incased in white gloves. He smiles adorably at the audience, shakes his curls, and then signals the band to begin. Soon the players are in the midst of an operatic selection, while "Spronotti" is gyrating and waving his arms. Then the goes through the Swedish movements, and stops only short of cart wheels and "skin the cat."

AGREED ON COREA; PEACE NO NEARER

Russians' Refusal to Pay Indemnity or Cede Sakhalin Is Reiterated.

SAY FOES HAVE ENOUGH.

Japanese Resent M. de Witte's Insinuations That They Have Something to Conceal.

BY CABLE TO THE LONDON TIMES. FROM ITS PEKING CORRESPONDENT.
[RECABLED TO THE CHICAGO TRIBUNE.]

Portsmouth, N. H., Aug. 14.—Today's session of the peace conference has been not eventful but not unimportant. The agreement concerning the wording of the first clause, the one relating to Corea, reached informally by Baron Komura and M. de Witte on Sunday, was formally ratified this (Monday) morning. That clause now has assumed its final shape, the Russians having the benefit of the most favored nation provision.

Two other points were debated this afternoon and an agreement reached on both. This time it was not a question of form only, but of substance, since in one, if not in both, her first acceptance by Russia was qualified, or acceptance was made in principle only. When the session ended, having begun at 3 o'clock and lasting till 6, both of these clauses had been put into the shape to which Russia gives her final adhesion, always supposing that there will be any finality to this conference or any treaty as its result.

Agreement Is Impossible.

Since this question of the original Russian response to the Japanese demands has been much debated here I have again inquired at the best source and again received the same answer—namely: that it stands and will stand. My informant says:

"There are points on which concession is possible, others on which it is impossible. When you ask me whether refusal to reimburse Japan for her war expenses can be reconsidered, I tell you emphatically, no. When you ask me about the cession of Sakhalin, again I say no. On both points we have made up our minds, once and for all, and on neither has there been nor will there be on our part any change whatever.

"Cannot Japan be content with gaining by eighteen months of war a territory thrice as large as her own? Did any nation ever do that before? Is that not reimbursement enough? Is it not enough without adding Sakhalin? Take it from me, we shall adhere to our refusal, and it is for Japan, not for Russia, to say whether there shall be peace."

Still the pouparlers continue, but no really vital clause has yet been reached. The Russians do not wish to seem to press for a consideration of either point on which, if they finally disagree, the conference must go to pieces. They are conteht to take things as they come. Hope of peace there still may be, but any solid basis for it in the presence of these irreconcilable divergencies is difficult to discover.

Japs Resent Witte's Talk.

M. de Witte's statement as to the question of publicity and secrecy in the conference has been discussed as a matter of primary importance. I desire to give the Japanese view of the whole matter. The Japanese complain of the petulance with which M. de Witte speaks outside the conference, of the absence of sincerity in his daily communications to the press, of the injustice of his protestations that Russia desires publicity, and that it is Japan who compels secrecy, and of the unworthiness of his suggestion that Japan desires secrecy because she has something to conceal.

A high Japanese authority comments on the subject as follows:

"The proposal that the deliberations of the conference should be secret came first from Russia. When the suggestion was made that Washington should be the seat of conference Count Cassini demurred on this ground, that the sentiment of the people of the United States was against Russia, that the proceedings of the conference would become public, that discussion by the press of the deliberations while they were in progress would be detrimental to the interests of Russia. An exchange of views took place, and it was arranged through a third person by Count Cassini and Minister Takahira that the conference should be in secret. It was arranged that the procedure insisted upon by America in Paris after the Spanish war should be followed. Secrecy was to be observed. This was the reason why the president selected as the seat of conference a government building in the navy yard on an island into which all intrusion could be prevented.

"When the envoys left Japan it was understood that it had been agreed that the conference should be held with closed doors. Reasons of state demanded that it should be so. In Russia, as in Japan, the people were not to be admitted to the discussion of the proposed terms of peace. They were to be discussed and arranged, if possible by specially appointed plenipotentiaries, and if agreed to by them would be accepted by the people.

Secrecy Essential, Said Witte.

"At the first meeting here in the seclusion of the dockyard, on the morning of Aug. 9, Baron Komura proposed that the conference should be secret. There was, he argued, greater hope of an agreement if the deliberations were not open to the discussion of the world. M. de Witte at once replied: 'It is essential'—that was his word—'that secrecy should be observed.'

"Both envoys were agreed. There was no pressure brought by either one or the other, both spontaneously agreed to secrecy. It was natural that Russia should desire secrecy. Is Russia—is the Russian government—accustomed to take the people into its confidence? Is such freedom encouraged in Russia? And both envoys having agreed that there should be secrecy, the accord was reduced to writing and signed by Baron Komura and M. de Witte.

"It is unreasonable, it is undignified that M. de Witte should now endeavor to influence opinion against the Japanese on the sole ground that they have faithfully adhered to the terms of a written agreement voluntarily entered into and regarded as essential by the Russian plenipotentiaries. Not thus lightly does Japan evade her engagements.

Justness of Japan's Terms.

"Of course," continued my informant, "the Japanese envoys are placed at the disadvantage of having silently to listen to the irregular complaints of M. de Witte. He implies, in fact, he distinctly suggests, that the Japanese have something to conceal. But the Japanese have nothing to fear. Their terms are more moderate than those formulated by practically every independent publicist in America or England, as in their opinion due to Japan as a just and equitable reward of her success in this war. The Japanese terms are just and moderate, and were devised to insure abiding peace in the far east. They are the legitimate reward of a war which was provoked by Russia, and which has led to the expulsion of Russia from Corea, the capture of Sakhalin, the victories of Telissa, of Liaoyang, of Mukden, the capture of Port Arthur, and the sweeping from the seas of practically the entire Russian navy. That result alone I think would induce M. de Witte to keep silence, and not day by day speak of terms incompatible with the dignity of Russia. Have these uninterrupted reverses, then, been compatible with the dignity of Russia?"

Not Bidding for Popularity.

My informant concludes: "The Japanese are not here to catch fleeting popularity; they are here on a mission of vital national importance, for which secrecy is essential. They are confident in the justice of the American press, and are content to abide by the judgment of the world when their terms, so reasonable and so moderate, are in due course published."

That such considerations have already begun to have weight, and that the American press is not as a whole indisposed to do justice to Japan, may be seen from a leading article in today's New York Times, from which I quote:

"But the Japanese are only maintaining the position they assumed at the moment peace began to be talked of—namely: That its terms must be settled between the contestants, without intervention or influence from outside. They are conducting the negotiations at Portsmouth as they have conducted their campaigns, in their own way, and they exclude correspondents from the conference, as they shut them out from their camps."

Complete knowledge when the proper time comes, not detailed reports as the conference goes on, seems to this important journal the essential thing.

Lights and Shadows at the Peace Conference; Japs See Beauty of New England; Russians Indifferent.

Portsmouth, N. H., Aug. 14.—[Special.]—The fact that it is the capital of the world just now doesn't seem to have impressed Portsmouth a great deal. Only by striking an average can this be called the conference of Portsmouth anyway, for the navy yard, where the delegates meet, is across the river and also across the border of temperate Maine, and the Hotel Wentworth is about four miles as the wagon drives on the other side of town twice a day. When there is a conference the automobiles carrying the delegates scorch through the town and Portsmouth lifts itself from its cracker box and says: "There they go," and falls asleep again.

The drive of the delegates is through New England at its prettiest. The road to the navy yard winds for some six miles about the ramifications of river and bay. It is lined for a large part of the way with woods of green leafed oak and graceful white birch. It passes a regular New England duck pond, with a little water mill, and a New England farmer in his shirt sleeves, watching history scorch by.

Past Old Colonial Homes.

Twice it crosses the wide, peaceful Piscataqua river, which carries these days a multitude of little boats and canoes. It runs past mansions of the eighteenth century, proud in their superb colonial doorways and prim and white. It turns into a corner of sleepy, pretty Portsmouth, a town which is all of the past. Every other house is colonial or early American, the business blocks are boxes of buildings, economically built as to eaves and presenting square, unornamented rows of front windows—mind, buildings that flash upon one here and there in that part of the old Greenwich village which the march of steel has spared.

The inhabitants seem as prim as the buildings. They walk the streets with conscientious precision. Ask any one of them the way and he or she will stop, lead you to a corner, give minute directions, pass, perhaps, a bit of gossip about the weather, and bid you a cheerful good day.

Over the river is Kittery and the navy yard. Kittery, from the other bank, presents a few rows of boxlike houses scattered about at will along utterly irresponsible streets. The houses in the distance look like the houses of a German toy box. Each stands amidst high old elms. The last building before the navy yard bridge is a Chinese laundry, and the last one before that is a general notion store in whose windows the star exhibit is the "Life of Frances E. Willard," in two volumes, for this is Maine, where the emissaries of the lands of vodka and rice brandy are meeting.

A correspondent who has seen most of the world except New England said yesterday, after he had covered this road to the navy yard:

"By Jove, your New England writers have done their local color well. I keep thinking I've seen it all before."

M. de Witte and Baron Rosen, in these drives, pay little attention to the scenery. M. de Witte, when undisturbed, is always in deep thought. The Japanese, on the other hand, watch the road and always turn back to look at the duck pond, which has something of the effect of Japanese gardening.

The navy yard shows no signs of the honor which has been thrust upon it. The approach is by a bridge over the river. A marine guard patrols it and even keeps loiterers off the bridge. This same guard is turned out and paraded whenever the envoys pass. When the 2,000 employés enter the yard, at 8 and 1 o'clock, they must show official passes. This rule is observed to the letter. A marine guard also patrols the approaches to the general stores building. Otherwise the repairing, scraping, and building go on as ever.

Like a Bit of Japan.

A young woman of the hotel, going for her morning constitutional, broke a branch from a flowering tree this morning and carried it with her to the dining room and popped it into a small pitcher in the center of the table. Coming out from luncheon, the Japanese correspondents passed. They stopped, started slightly, and began to range about the table watching that branch. Not to seem impolite, they withdrew after a little, but found excuse to reënter the dining room and pass that table twice. After them came the undersecretary of the legation. He stopped in his tracks, looked, and smiled. Then followed the correct Mr. Matsumoto of the Japanese parliament. Another stop. The correspondents on their second trip back met them. The five Japanese stood smiling and talking in undertones. The American girl who owned the flowering branch noticed the direction of their eyes.

"Would you like some flowers?" she asked, and reached her hand toward the pitcher.

"I beg you, do not touch it," said one of the correspondents. "You—you were taught in Japan."

The American girl looked puzzled until another correspondent explained that quite by accident and by a natural eye for beauty she had done a pretty piece of work in Japanese art, flower arrangement which most children in Nippon are taught in school. She insisted on giving the branch, arranged as it was, to the Japanese party, and it stood on their table at dinner.

Back to Golf and Tennis.

The day turned out a little cold and beautifully clear. One can almost see the house on the Isle of Shoals, away out at sea. The guests, who are getting a bit indifferent to the celebrities, went back to their golfing again. This afternoon a postponed tennis tournament was played at Rye Beach with a team from the Wentworth. Many of the guests went over to see that. On the back lawn the children of the hotel, tired of "rubbering" the celebrities, are playing with the Wentworth's family of Boston terrier puppies, which are now at that flappy, irresponsible affectionate, and chewing stage of puppy life. A lively puppy is better than a dead to the world diplomat. The hotel is settling down to the routine which will go with a protracted conference, a scramble at 9 o'clock in the morning to see the envoys go, a long, long wait, enlivened by political debate until 6:30 o'clock, when the delegates come back, a scramble for interviews, another scramble for dinner clothes—for this is a "dressy" summer hotel—and a gay evening overlaying the nervousness of many plots and counterplots in the ballroom and on the piazzas.

Two things only broke the long wait today. At noon M. Rojestvensky telephoned that the first clause was disposed of and that the conference had proceeded on the second. Late in the afternoon the Straus-Schiff-Seligman party arrived. Otherwise this ganglion of the world's nerve was quiet all day.

When Mr. Sato rushed in with his statement tonight he made his customary dramatic wait before he let out the real news that the conference had disposed of clauses 2 and 3. That meant something. The peace advocates took it as a good sign, a great sign. The war party interpreted it as a sign that the conference was only making a bluff at doing serious business. They were off again debating like a high school. As Mr. Sato stepped from his chair some one said:

"Mr. Sato, couldn't you tell me exactly what part of this question you are going to debate tomorrow?"

"Certainly," said Mr. Sato, "with pleasure. The subject to be considered tomorrow is—clause number 4."

Cold Enough for Fire.

The night is cold enough to call for a fire in the lobby. Only a few of the hardy Japanese inhabit the piazza, where the Tenth artillery band, blue in nose, is playing to closed windows. All Wentworth is piled up in the big lobby. Even the eclipse of the moon, which is in full view from the front piazza, has drawn but a small gallery.

It is the first time since the opening night when Wentworth in conference time has been bunched. We make a strangely mixed company. American women are seated apart on sofas and divans, the dowagers bejeweled and bare of shoulder, the maids in the simplicity of white chiffon.

There are family parties in the back lobby, behind the fireplaces, and bare kneed, well behaved hotel children are toasting marshmallows in the fire, under the eyes of their parents and grandparents.

Between the groups move men of a dozen breeds who make up this conference and its following—English, Irish, American, Italian, French, German, Russian, Japanese, Chinese, and goodness knows how many more. It is a pleasant crowd tonight. Peace looms in large, and the spirits of Wentworth rise and fall according as peace seems far or near. The responsibility for 100,000 or 200,000 lives in Manchuria is getting down to the imagination of Wentworth, after all.

ENVOYS RECEIVE MANY LETTERS

Men and Women All Over the United States Eager to Help Negotiate Peace.

Portsmouth, N. H., Aug. 14.—The peace plenipotentiaries have been fairly deluged with mail from all parts of the United States, and now letters are beginning to arrive from the other hemisphere. Thousands of letters reach them each day. Most of them are addressed to the chiefs of the missions, Baron Komura and M. de Witte.

The letters are of every description—friendly tenders of advice regarding the negotiations, requests for autographs and photographs, words of welcome, words of praise, and invitations to visit various cities of the United States.

Some offer easy solutions of the problems the plenipotentiaries have come here to try to solve, but the majority, so far as the negotiations are concerned, only express the hopes of the world for peace.

Numerous are the letters from pastors of churches telling of prayers for peace.

Both plenipotentiaries have received solemn warnings of impending disaster, personal and national, but no threat of a serious nature has been received either by Baron Komura or M. de Witte. Besides there are secret service agents here who never let the envoys get out of their sight from the time they leave the hotel until they reach the navy yard.

M. de Witte got a letter yesterday which made him laugh heartily. It was dated from a little town in Indiana, and in it the writer asked this question:

"If you did not come here prepared to pay Japan an indemnity and give her Sakhalin, what did you come for? You knew you would have to do it."

JAPS RAISE SEVENTY VESSELS.

Mikado Adds to His Navy Five Russian Battleships Sunk at Port Arthur.

Victoria, B. C., Aug. 14.—News has been received from Port Arthur that over seventy vessels, including the battleships Peresviet, Poltava, Retvizan, Pobieda, and Pallada, and the cruiser Bayan have been raised, and the work of salving the merchant steamers sunk at the harbor mouth for blocking purposes has been let to Japanese firms.

NEW FORTS ON ST. LAWRENCE.

Canadian Militia Council Plans Modern Works at Kingston and at Quebec, Guarding Lake and River.

Ottawa, Ont., Aug. 14.—The Canadian militia council has decided to build a modern fort near Kingston to protect the passageway to the great lakes. Powerful fortifications are planned five miles below Quebec to guard the entrance to the St. Lawrence river.

Westerners Registered in Paris.

[BY CABLE TO THE CHICAGO TRIBUNE.]
Copyright, 1905: By the New York Herald.]

PARIS, Aug. 14.—The following Americans from states of the middle west registered in Paris today:

CHICAGO—Sidney Loeb, C. J. Schmidt, Freeman W. Brophy, Jules B. Altenberg, Mr. and Mrs. George MacCracken, Miss Grace MacCracken, B. H. Conteburg.
MILWAUKEE—Miss A. M. Zindorf.
DETROIT—E. J. Boersig, Miss M. Sullivan.
MINNEAPOLIS—Mr. and Mrs. W. K. Morrison.
TOLEDO—Mr. and Mrs. Rathburn Fuller.
CINCINNATI—Mrs. A. Bullock.
ST. LOUIS—Mr. and Mrs. M. A. Sames.
DALLAS, Tex.—Mrs. E. B. Perkins and two daughters.

RUSSIANS YIELD ON THREE POINTS.

(Continued from first page.)

true that today M. de Witte is making no overtures for a loan in America at this time. The information he has received indicates that anything of the kind is impossible. But the men who hold the purse-strings in America, as do Messrs. Schiff and Seligman, for example, have displayed in the past the most active sympathy for the unfortunate Jews of Russia. It is necessary to remove their prejudices against the Russian government, not only to obtain money but to pave the way to the restoration of the friendly feeling which for so long a time existed between Russia and America. Therefore, while finance was not discussed tonight, the foundation was laid for its discussion in the near future, as Mr. Seligman indicated.

Officials Opposed Conference.

The appearance of the Jewish committee at the headquarters of the peace commission was not relished by officials of the federal government, the state of New Hampshire, or the Japanese mission. It was believed that the introduction of matters foreign to the negotiations might affect the peace situation. As one of these men said:

"If Russia could satisfy herself that she could get money at a reasonable rate of interest she might decide to continue the war, and therefore would break off the negotiations when it was deemed desirable to do so."

None of the committee conferred with President Roosevelt, and it is believed confidently that, had they done so, he would have advised a postponement of the meeting until after the negotiations had been concluded. But whatever mischief, if any there was in the innocent representations of the committee, it has been done.

Proceedings Kept Secret.

In the official statement, given out when the conference closed, it was said that, "whilst the discussion, in its nature, could not well lead to any practical results," the men present at the conference, which lasted several hours, believe that in the course of time the mutually frank exchange of opinions and views which were made cannot but have beneficial consequences."

Mr. Straus said he had urged upon M. de Witte that Russia should repeal the unreasonable and restrictive laws which deprive the Jews in Russia of the right to life, liberty, and pursuit of happiness. After he had seen M. de Witte Mr. Straus made a statement, which was highly important:

"I am optimistic that peace will result from the present negotiations," he said. "I have never known of a conference following a great war which did not have such a happy outcome. A failure exasperates not only the belligerents, but public sentiment generally, and has consequences that no civilized state cares to face."

Kraus Favorably Impressed.

Mr. Kraus said after the conference that he felt that he had been well repaid for his trouble in coming here.

"It was an interesting interview," he continued, "M. de Witte spoke in a remarkably straightforward and plain manner, explaining the condition of the Jews in Russia, what has been done and what it is proposed to do. He made an impression upon all of us as a broad, liberal minded, and just man, and a man who had the welfare of his country at heart and who knew no difference between races.

"What he can do or how far his influence will go in alleviating the condition of the Jews no man can tell. There was not a reference to finance, not a syllable.

"In talking about the Jewish question M. de Witte was expressing his views as a man. He holds no administrative position in Russia now."

M. de Witte hopes to meet in New York, after the peace negotiations, the Jewish committee with which he conferred tonight.

MORE TERROR FOR THE JEWS.

Society Formed in Russia and Poland for Persecution of the Hebrew Race.

[BY CABLE TO THE CHICAGO TRIBUNE.]

BRESLAU, Aug. 14.—A newspapers' society called the Czarvaria Sotnia has been founded in western Russia and Poland to advocate the persecution of the Jews. The society has begun work in Biala, where forty Jewish houses and ten others have been burned, making homeless 400 Jews and forty others. The Jews in the small towns and villages are terrified.

RUSSIA PLANS MORE WAR.

ENTIRE ARMY TO BE MOBILIZED IF PEACE FAILS.

Unless Japan Does Not Abandon Her Demands for an Indemnity Negotiations Will Be Broken Off This Week, Declared High Personage at St. Petersburg—Supreme Effort to Be Made in Manchuria This Year—Prospects Admitted to Be Dark.

[From the St. Petersburg Correspondent of the London Times.]
[BY CABLE TO THE CHICAGO TRIBUNE.]

ST. PETERSBURG, Aug. 14.—A high personage declared today that if Japan does not abandon her demand for an indemnity the negotiations will be broken off this week. Every preparation, he said, has been completed with a view to general mobilization, in order to make a supreme effort in Manchuria in the present year. It is true, he admitted, that the chances of victory are dubious, but he said Russia would play her last card before accepting what she regards as dishonorable conditions of peace.

Army to Be Mobilized.

The mobilization order will be issued at mid-August of the Russian calendar (Aug. 28) if peace be not concluded previously.

The Sixteenth army corps will leave for the front on Aug. 17.

A dispatch from Gunshu pass says Field Marshal Oyama seems to be reducing his forces in Manchuria in order to reinforce those in Corea.

A dispatch from Harbin says among the soldiers in the hospitals there 1,200 have cut off the forefinger of their right hands in order to escape further military service.

Japs May Seize Okhotsk.

Japanese warships in the sea of Okhotsk have sunk two Russian sailing vessels and shelled the government steamship Retivi. The captain and crew of the Retivi were killed or wounded. The Japanese are expected to make a landing. The inhabitants of the town of Okhotsk are retreating inland, leaving the town undefended.

Russia Expects Concessions.

[BY ASSOCIATED PRESS.]

ST. PETERSBURG, Aug. 14.—Practically the only hope entertained in high Russian official quarters for a peace agreement lies in the expectation that Japan will recede materially from her terms as published. Official and public sentiment regarding the possibilities of peace, outlined by an official who has constant and close relations with the highest authorities, is as follows:

"The terms are regarded in their entirety as quite impossible of acceptance, and close scrutiny has not removed the unfavorable impression their first reading has produced here. If they are not modified, especially in the matters of indemnity and territorial concessions, peace, it is thought, is impossible, and the continuance of the negotiations useless.

Wants Lasting Peace.

"Russia is honestly and sincerely desirous of securing an honorable and lasting peace, and to this end has sent her plenipotentiaries to Portsmouth. They did not journey thither merely to learn the Japanese demands—the nature of their credentials proves that—but they went in an earnest endeavor to do everything possible to terminate the war in a manner compatible with the dignity of a great nation.

"The Japanese terms are regarded in Russia as those which might be made upon an utterly crushed and powerless enemy, but it is absurd to propose them to a power like Russia, which has half a million in the field facing the enemy. This army is in good condition and eager for action. It possesses many advantages of position, and the winter is coming on, when naval operations would be impossible. Vladivostok also is splendidly fortified and supplied.

Russia's Strength Underestimated.

"Japan, as well as the world at large, persistently has underestimated Russia's strength in the field and her financial resources at home.

"The more hopeful feeling, which is noticeable here, can be traced to the conviction that M. de Witte, who thoroughly is cognizant of the views of the Russian government, would not continue negotiations unless he had reason to believe that Japan would reduce her demands sufficiently to render them acceptable to Russia.

"The Russian envoys went to Portsmouth ready to make reasonable and honorable concessions, and if peace is to result Japan also must show an equal spirit of reasonableness and sincerity in her protestations. Russia believes that the world will recognize that the fault, in the case of failure, will not be with her.

VISIT GERMAN PORT; ARRESTED.

Englishmen Whose Yacht Touched at Kaiser's North Sea Naval Station Incarcerated for Espionage.

WILHELMSHAVEN, Aug. 14.—Two Englishmen visited this port in a sailing yacht, leaving here today. Their yacht immediately was followed by a torpedo boat and the occupants arrested and brought back charged with espionage.

CRISIS IN PEACE MAY COME TODAY.

Envoys at Portsmouth Expected to Take Up the Cession of Sakhalin Island.

3 POINTS DISPOSED OF.

Russia Agrees to Surrender the Manchurian Railroad to China.

[BY ASSOCIATED PRESS.]

Portsmouth, N. H., Aug. 14.—Although rapid progress was made with the peace negotiations today, three of the twelve articles which constitute the Japanese conditions of peace having been agreed to by M. de Witte and Baron Rosen on behalf of Russia, neither of the two articles to which M. de Witte in his reply returned an absolute negative was reached.

The crisis, therefore, is still to come. It may be reached tomorrow, as the cession of Sakhalin comes fifth in the list. The three "articles," as they are officially designated in the brief communications authorized to be given to the press, which were disposed of today, are in substance as follows:

First—Russia's recognition of Japan's "preponderating influence" and special position in Corea, which Russia henceforth agrees is outside of her sphere of influence, Japan binding herself to recognize the suzerainty of the reigning family, but with the right to give advice and assistance to improve the civil administration of the empire.

Second—Mutual obligation to evacuate Manchuria, each to surrender all special privileges in that province, mutual obligation to respect the "territorial integrity" of China, and to maintain the principle of equal opportunity for the commerce and industry of all nations in that province (open door).

Third—The cession to China of the Chinese Eastern railroad from Harbin southward.

Two Articles Are Easy.

There never was any question about the acceptance on the part of M. de Witte of these "articles," the first two covering in more emphatic form the contentions of Japan in the diplomatic struggle which preceded hostilities. The third is a natural consequence of the result of the war. The cession of the railroad, the building of which cost Russia an immense sum, estimated by some at between $100,000,000 and $200,000,000, is to China. Japan and China, therefore, will arrange between themselves the method by which the former is to be remunerated, and through this financial operation Japan might have a considerable portion of her claim for the "expenses of the war" liquidated.

The railroad is ostensibly the property of the Russian-Chinese bank, although built by government money advanced through the bank, and since its completion has been operated, managed, and policed by Russians.

Japan Cannot Take Railroad.

Japan cannot take the railroad herself. To place herself in Russia's shoes regarding the railroad would be militarily to control the destinies of the three provinces of Manchuria, which she has promised to return to China. But Japan is entitled to reimbursement for the expense to which she has been put to restring the railroad below the present position of Linevitch's army, rebuilding the bridges, and narrowing the gauge.

If China could not find the money some other power or powers might do so, and the road would become hypothecated to the powers which advanced the money, as other Chinese roads are to those which advanced the money for their construction.

It was Mr. Witte himself who organized the Russo-Chinese bank in 1895, and who has always been considered the real organizer of the Chinese Eastern company. Mr. Berg, the attorney of the Russo-Chinese bank, which owns practically all, if not all, of the shares of the road, is attached to the Russian mission.

Stumbling Block Comes Today.

Tomorrow in the ordinary course of proceedings the first great stumbling block to a treaty of peace should be reached, as after Port Arthur and the leases of Liaotung, which are included in article four and which M. de Witte undoubtedly is prepared with slight modifications to accept, comes article five, the cession of Sakhalin. But it is by no means certain that when this obstacle is reached it will not be postponed until all the articles upon which agreement is easy or possible are disposed of. If this course is followed, and there is high authority for the opinion that it will be, it will indicate a disposition to put off the real struggle to the last, and the longer the conference endures the brighter the prospects of a treaty are likely to become. "Every day they sit," said a high authority, "increases the chances of peace."

Mr. Sato said tonight that he had come to Portsmouth hopeful of a successful issue of the negotiations and that nothing had occurred to alter his optimism.

Will Be Treaty of Washington.

The language of the three articles adopted today will form practically the text of the "treaty of Washington," if one is signed—subject, of course, to a final revision. Each side will agree to the articles, and they are included in the protocols of each day's session, which are officially signed by the plenipotentiaries the next morning.

In addition to the minutes kept by each side, there is an abbreviated record of the discussions, giving the arguments made on each side of every point, which are daily attested, so that when the conference is ended the record of the proceedings will be complete. Of course, the agreement article by article does not bind either Russia or Japan until a final agreement is reached and the treaty is signed.

It is, however, significant that Mr. Sato, while specifically stating that he did not speak officially, gave it as his opinion that each power had now bound itself to the articles agreed to.

Russians Score a Point?

In the discussion of the second article, covering the evacuation of Manchuria, it is positively stated that Russia won a victory. Baron Komura, so it is declared, wanted to limit the obligation to evacuate Manchuria and to surrender special privileges in the province to Russia, whereas M. de Witte contended that the obligation for evacuation and the surrender of special privileges should be mutual and that the evacuation of the troops should take place concurrently. M. de Witte is said to have contended that he was defending not only the interests of Russia but of all the neutral powers.

On the other hand, the Japanese claim not only that they did not resist the provision for simultaneous evacuation by the troops of both countries, but that they are entitled to distinct credit for the strong stipulations regarding the preservation of the territorial integrity of China. A Japanese authority said tonight:

"The integrity of China is assured if the treaty of Washington is signed, as Japan has insisted that this point be set forth in language that can neither be evaded nor misunderstood. Japan's policy, which on this subject, has always been in line with the Hay doctrine, will find a more vigorous expression in the treaty of Washington."

It is also declared on behalf of Japan that she only asked that Manchuria remain for a short period under Japanese control. Only enough time is desired to enable the armies of Japan to evacuate the province, and by the time this evacuation is accomplished it is expected China will have established the necessary system of courts and will be in a position to maintain order throughout the province.

Japs Insist on Secrecy.

The Japanese are not swerving from their policy of secrecy regarding the negotiations. Within the last few days the strongest pressure has been brought to bear on Baron Komura and Mr. Takahira to modify their decision, but to no effect. The Japanese reply to all such arguments is that having entered into this agreement at the suggestion of Russia it is not for Japan to break it.

"The subject has never been seriously talked of," said one member of the Japanese party tonight. "I do not say that Baron Komura and Mr. Takahira would change their position even should M. de Witte present the official protest of which he says so much, but the presentation of such a protest would at any rate give an opportunity for serious discussion."

To the suggestion that American public opinion might be alienated by the Japanese policy of silence in the face of the publicly expressed wish of the Russians for publicity, the reply is made:

"We do not seek to obtain public sympathy by such methods. American friendship, if it be sincere, as we believe it is, will not be overturned by the fact that Japan, after a solemn compact entered into with Russia, refuses, in pursuance of all international precedent, to make public the negotiations now in progress until some arrangement shall have been arrived at. So far from losing friendship in this country we believe the Japanese plenipotentiaries will gain by the stolid way in which we follow this course."

The special privileges enjoyed by Russia in Manchuria, the retrocession of which is provided for in article 2, include many concessions, none of which are, however, said, to have great importance, the principal one being the mining rights in the province of Hehlungkiang.

NO BATTLE TILL PEACE FAILS.

Taken for Granted at Portsmouth That Oyama and Linevitch Will Keep Armies in Camp.

Portsmouth, N. H., Aug. 14.—It seems to be taken for granted among the attachés of both the Japanese and Russian missions that there will be no general battle in Manchuria while the peace negotiations are on.

Oyama is known to be prepared to strike the moment the negotiations fail, and there may be more or less skirmishing and outpost engagements while the troops are getting in position, but it is admitted on each side that if either Oyama or Linevitch should deliberately bring on a general engagement which might cost 50,000 or 100,000 lives, his country would be accused of bad faith in the negotiations here and would inevitably lose prestige in the eyes of the world.

In the larger sense, therefore, it can be said that an armistice already exists in Manchuria. Should the negotiations be vainly prolonged and it become evident that they were to be fruitless, the advance of Oyama or Linevitch might be the signal for the final rupture. The unexpected attack on Port Arthur might be repeated below Harbin.

VOTE MAKES DISSOLUTION SURE.

President of Norway's Storthing Declares People Are in Earnest, but Wish to Retain Monarchy.

CHRISTIANIA, Norway, Aug. 14.—The returns from the national referendum on the dissolution of the union with Sweden show that out of 321,358 votes cast only 161 were against the dissolution.

"With the people's expression of approval of the action of the storthing, our only step can be to communicate the result of the plebiscite to the Swedish cabinet, reiterating the views previously expressed," said C. C. Berne, president of the storthing. "If Sweden desires a peaceful settlement and a lasting understanding, it will not insist on asking Norway to frame a request for Sweden's recognition of the dissolution and cancellation of the act of union in an objectionable manner. The riksdag's conditions are vague and might be understood as an ultimatum, but we are willing to negotiate.

"Norway at present desires to continue under a monarchy. This fact and a spirit of conciliation caused our offer of the throne to a prince of the house of Bernadotte. This offer has brought forth no answer. Norway, however, cannot wait forever, and in a reasonable time will consider the failure to answer as a refusal and will invite another prince to occupy the throne.

"The storthing would not take the responsibility of deciding in favor of a republic, but would refer that question to the people."

EUROPEAN CROPS ONLY FAIR.

1905 Production of Breadstuffs in Foreign Lands Will Be Under the Average.

Washington, D. C., Aug. 14.—The foreign crop reports to the department of agriculture, made public today, announce that "in the countries of largest production the crops of the principal bread grains cannot be called abundant, but on a general survey of the field it seems probable that the harvest of 1905, on the whole, will not be a bad one."

In Great Britain and Ireland the area under wheat is estimated at 1,800,000 acres and the yield at 63,000,000 bushels, or thirty-five bushels to the acre, against an area last year of 1,400,000 acres and a yield of 39,000,000 bushels, or less than twenty-eight bushels per acre.

The area under wheat in Manitoba and the Northwest Territories is fully 10 per cent larger than ever before. The acreage there is placed at 4,000,000 and the crop at 70,000,000 or 80,000,000 bushels, by some even as high as 100,000,000 bushels.

POLISH NOVELIST IMPRISONED.

Sienkiewicz and Three Counts Confined in Homes for Opposing Russification of Schools.

[BY CABLE TO THE CHICAGO TRIBUNE.]

WARSAW, Aug. 14.—Novelist Henryk Sienkiewicz and three Polish counts have been sentenced to imprisonment in their own homes for urging a protest in the Russian newspapers against the Russification of Polish schools.

Mr. Sienkiewicz published an article on March 20 in which he described school life in Poland as "a round of chagrin, torment, and tragedy." He added:

"The years of youth and adolescence are years of suffering and torture. It is only the fear that their children may become social pariahs that makes parents wish them to obtain certificates."

CANADA FETES PRINCE LOUIS.

Ball Given in Honor of British Second Cruiser Squadron—Prime Minister Acts as Host.

Quebec, Aug. 14.—A ball was given tonight in honor of Prince Louis of Battenberg and the second cruiser squadron. The festivities took place in the council and assembly chambers. The prime minister, the Hon. Lomer Gouin, and J. C. McCorkill, provincial treasurer, received on behalf of the province.

NOTES FROM FOREIGN LANDS.

BREST.—Miss Helen D. Hunt, the artist who was drowned here on Sunday, was a Philadelphia girl, and a graduate of Bryn Mawr and the Pennsylvania Academy of Fine Arts. She was a good swimmer, but in diving from a rock she sprained her ankle, and was unable to keep up.

SEVILLE.—Troops have been sent to the Ossuna district to cope with the anarchistic conditions there arising from the famine. Bands of laborers are pillaging the farms. The marauders are so numerous that the gendarmerie are powerless.

PORTSMOUTH.—The French fleet sailed for Brest today, amidst great demonstrations. Farewell salutes were exchanged between Vice Admiral Caillard's flagship and Lord Nelson's old flagship, the Victoria.

$6.00—Traverse City—$6.00

Aug. 18, via Pere Marquette, only $6.00 round trip, good 11 days. Phone Central 5301.

CAPPER'S CLOTHES PRICE REDUCTION
FOR ONE WEEK
BUSINESS and OUTING SUITS
Formerly selling at $25, $30, $35 up to $40,
REDUCED TO UNIFORM PRICE OF
$17.50
...RAINCOATS...
$20 AND $25 GARMENTS REDUCED TO $15.00
$30, $35 AND $40 COATS REDUCED TO $22.50
Capper & Capper
45-47 JACKSON BOULEVARD
Department Second Floor

THE HISTORY OF CHAMPAGNE—No. 1.

TWO MONKS in the France of long ago, seeking a site for a new abbey, saw a white dove settle upon the stump of a tree.

The sign was heeded and here arose the famous St. Peters of Hautvillers, destined to be the scene of experiments in wine-making which lead to the discovery of Champagne, and, after many centuries, its perfection as found today in

Great Western
Extra Dry

The qualities of fruit and soil that have made fame for French Champagnes, have been attained after long and careful cultivation in the old New York vineyards of the makers of Great Western.

These natural conditions combined with the ancient secrets of this delicate art, known and practiced by us, have resulted in this superior Champagne of American make.

The purest Champagne of any country, most delicious in flavor and boquet. The only American Champagne receiving a gold medal at Paris—better than foreign goods, at half the price.

Try It On Your Table.

PLEASANT VALLEY WINE CO. Sole Makers, RHEIMS, N. Y.
Sold everywhere by Dealers in Fine Wines.

August Clearing Sale
OF
SCHOLLE'S
GOOD
FURNITURE
NOW IN PROGRESS.
SPLENDID BARGAINS.
222 Wabash-av., Bet. Adams and Jackson

OPTI-CIAN L. MANASSE 88 Madison (Tribune Bldg.) Spectacles & Eyeglasses Artificial Eyes.
EYES TESTED FREE.

ADVERTISE IN THE TRIBUNE.

ENGINEER DEAD; TRAIN RACES ON.

Fireman Saves the Passengers from Peril After Discovery of Fatal Accident.

MIX BABES, MOTHERS WILD

Accident Spills Infants from Buggies, and Boy Makes Error in Replacing Them.

NEW YORK BUREAU CHICAGO TRIBUNE. New York, Aug. 14.

William F. Stoot of Harrison, N. J., fireman of the fast express of the Chesapeake and Ohio railroad for St. Louis last night, saved the lives of the passengers by taking charge of the locomotive after Engineer Dan Mahoney had been killed in the cab. The train left Trenton with a smoking journal.

Engineer Dead in Cab; Train Races with Death.

Mahoney was afraid of the journal, and to see it bent too far out of the cab window. His head was struck by a signal post. Death probably was instantaneous. The locomotive gathered speed. It is of the big "hog back" type, on which it is impossible for the fireman to see the engineer.

To Stoot the train seemed to have attained the velocity of a cannon ball. He had not a moment's lull shoveling coal. Once a glance through the other side of the cab revealed a red light. He called to slow up.

"For God's sake, why don't you slow her up?" he cried. "We have passed red bugs. Check her, Dan, for God's sake."

"Red bug" means the danger signal.

Every moment the engine bounded faster. After his second warning cry Stoot clambered over into the engineer's side to investigate. He found Mahoney dead. His lifeless hand was still on the throttle. Stoot slowed down the engine, took the train to West Philadelphia, but not a passenger nor the conductor knew of the peril of the train.

There was dire commotion in front of a department store in Sixth avenue this morning from a mixing of babies. The women who had taken the babies there left the perambulators on the sidewalk in charge of a boy. Some kind of an accident capsized a half dozen of the carriages, and the babies rolled about like vagrant dumplings. The boy, aided by a woman and a policeman, shoved them away, each in a perambulator.

Buggies Upset; Babies Mixed; Mothers Frantic.

A few minutes later some of the bargain hunters returned. One put her bundles on her perambulator and wheeled it off. She was a block away before she noticed she had a red haired baby instead of a black haired one.

"Some one's p'roxided me darlin's hair," she cried. She inspected the "darling" closer. "Me child's been changed!" she yelled, and she made back to the store.

What would my husband say if I brought him back a red headed wan?" she continued, in her agitation. At the stand the terrified nurse was being straightened. A negro woman was the only one in the crowd who had no difficulty in picking out her "dusky arrie." But it took longer to satisfy the white mothers.

Dr. William D. Crum, the negro collector of customs at Charleston, S. C., is a summer visitor, with his wife, in West Park, N. J. The Crums called on John Schneider, the roller chair man, on the board walk at Asbury Park and wanted to hire a double seated roller for a ride along the walk.

Dr. Crum Couldn't Ire Roller Chair at Asbury.

"Will you push it yourself?" asked the roller chair man.

"No," said Crum; "I want one of your boys to do it."

The Charleston collector was told the boys wouldn't roll negroes.

"If you will allow a placard to be placed on the roller chair announcing your name and the fact that you are distinguished colored people I think I can manage it," was Schneider's suggestion.

To this Crum objected. Schneider refused to rent the chair except on the conditions stated. He told Collector Crum bowed politely and left the board walk.

President Roosevelt and family went picnicking today at Jayne's hill, about nine miles from Sagamore hill, and they all had a royal good time. It was Miss Esther Roosevelt's birthday, so she invited a number of her young friends to spend the day with her, and the president, who goes picnicking with his family one day at least in every summer, made this that day.

President Takes Family on Annual Picnic.

At 8 o'clock the party had left Sagamore hill, the president and Mrs. Roosevelt on horseback. At the picnic ground the children played games and romped to their hearts' content for three hours, when the party was again in motion, reaching Sagamore hill in an hour.

Set upon, beaten, and kicked nearly to death by a crowd of young men who resented his having led a raid on their gambling club a few hours previously, Patrolman Vance C. Lavender of Brooklyn was carried to a hospital yesterday in a critical condition. After the assault, when Lavender's comrades were sent out to round up the gang who had attacked him, they were attacked at the home of Michael J. Lynch, who is said to have been one of the ringleaders in the attack upon Lavender. Mrs. Mary Lynch, the mother, fought so fiercely it was necessary for the police to use their night sticks on her. With an arm broken she is in the same hospital with Lavender.

Police Use Clubs on Gambler's Mother.

Supreme Court Justice Greenbaum dismissed the suit brought by J. Gardner Cassatt against George D. Sproul to recover $33,000 of moneys embezzled by Howard T. Goodwin, Cassatt's confidential manager. Goodwin was short in his accounts and committed suicide Dec. 3, 1902. Goodwin had suffered from bibliomania, had expended large sums of the embezzled money on the purchase of so-called "limited editions." He made many purchases from Sproul, and entered into contracts to purchase other books aggregating $300,000.

Cassatt's Suit to Recover $23,000 Is Dismissed.

The boss bakers took matters in their own hands today and decided to start work, strike or no strike. As a result a good share of the closed bakeries were open tonight. The employers say they will run on the open shop basis and will insist on police protection. This decision was reached after the bosses had accepted the cooperation of the Citizens' Industrial association.

Boss Bakers Decide to Start Work in Shops.

A conference lasting two hours was held between a committee of eleven, representing the boss bakers and President C. W. Post and Secretary James A. Emery of the Citizens' Industrial association.

OBITUARY.

SIR WILLIAM LAIRD CLOWES, the naval critic and historical and miscellaneous writer, is dead in London. To America the best known of his works was "Black America, a Study of the ex-Slave and His Late Master."

GEORGE K. BUNKER of the firm of Bunker Bros., for many years merchants of Woodstock, is dead. He settled in Woodstock in 1843 and was an important figure in business and politics.

C. L. JENKS, a pioneer Wisconsin lumberman, is dead at La Crosse.

TAGGART IS UNDER FIRE.

WIFE PROMPTS AT FIERCE CROSS-EXAMINATION.

Army Officer Declares Home Was Like Saloon, Where Sideboard Is Called "Chick's Bar," After Nickname of Girl Visitor—Plaintiff's Pledge Given to Superior Never to Drink Again Is Read in Wooster, O., Trial—Hot Shot for Spencer.

Wooster, O., Aug. 14.—[Special.]—Subjected to a searching, unrelenting cross examination by Attorney Smyser, Maj. E. F. Taggart, plaintiff in his suit for divorce, was on the stand all day. Attempts were made to trip him up, but failed.

At Mr. Smyser's elbow sat Mrs. Taggart. At times her eyes blazed with anger at her husband's accusations. She was swift to prompt her attorney as to names and dates. She suggested questions and watched her husband narrowly as he replied. She was more aggressively active than on any day since the trial began.

At the day's close Maj. Taggart was unperturbed and firm after the merciless fire of skillful cross examination.

It was a battle all day. The examiner and the soldier were at evening about where they were in the morning.

Taggart's Pledge Not to Drink Shown.

Just before court adjourned Mr. Campbell read the following pledge to which Taggart's name was affixed:

I, E. F. Taggart, do hereby promise my commanding officer to abstain from the use of all intoxicants while I am an army officer in the United States army, and I furthermore promise never again to wrongfully accuse my wife of wrong doing. I write this of my own free will and without mental reservation, and write this as my resignation from the army, to be forwarded to headquarters as my resignation whenever, in the opinion of my commanding officer, I shall have violated this pledge.

E. F. TAGGART.

July 5, 1903.

Taggart's attorneys objected to the offering of the pledge, and declared it had been given under duress, as the only method the major had of securing his release from captivity.

In the closing hour today much was made of the charge against Clinton Spencer of Chicago.

Hot Shot for Spencer.

In answer to the cross examination Taggart said:

"I would not think anything of the fact that some man had escorted Mrs. Taggart from Chicago to Kentucky. But when I know that man was Clinton Spencer and know he would have only one object in taking a woman on that trip then I am convinced that something is wrong."

An attempt was made to trip Taggart on his own testimony by a hint at his alleged intimacy with a Filipino woman. This was not successful.

"We'll pass that," said Attorney Smyser.

The drinking habits in the Taggart household at Fort Leavenworth were the subject of many questions.

"When you found your wife was using liquor to excess why didn't you banish it all from your house?" the captain was asked.

"It did not seem practicable," replied Taggart, "and I thought reproof would answer the same purpose. I thought, too, she would be able to use liquors in moderation."

Taggart's Sideboard "Chick's Bar."

Maj. Taggart said the sideboard at his house in Fort Leavenworth was known as "Chick's bar." "Chick" was the nickname of a young woman guest at the house from San Francisco. Taggart said he had never heard the sideboard referred to as "Tag's bar."

"At any time you lived at Fort Thomas did you reprove your wife for drinking?" Maj. Taggart was asked.

"The only time was on the occasion of the drinking bout at the canteen," replied Taggart.

"But didn't you reprove your wife then because you thought the talk it might make would annoy you?"

"Not altogether. I objected to the whole performance. When we lived at Fort Thomas I believed whatever my wife told me. Gradually after that I came to doubt her word. The first time I was convinced that what she said was not the truth was one night at Fort Leavenworth, when I met her coming from the cellar of our house with Lieut. Fortescue."

"When, at Fort Leavenworth, did you first reprove your wife for drinking?"

"The night of the cotillion she gave."

Major Made Punch for Party.

"You made the punch for that cotillion?"

"I did."

"How much?"

"About thirty or forty gallons."

"Did Mrs. Taggart get drunk?"

"Not at the party. She did at our house afterward. The first time Mrs. Taggart got up after sitting all evening on the stairs she fell. The guests were gone. I helped her up and assisted her to her room."

"Where did they get their champagne that evening?"

"At my wife's request I went to the attic and got it from her trunk. Everybody drank."

Questioned closely as to whom he danced with, Taggart said he could not remember.

"All hops looked alike to me," he said.

"What is a highball?" asked Mr. Smyser.

"You know as well as I do," retorted the witness, but then he gave the ingredients.

Wife Drank Whisky Straight.

Taggart said that Fortescue, while sitting beside Mrs. Taggart, drank high balls. She drank whisky. He took his wife to task with regard to her suspicious relations with Fortescue. The major denied ever having been drunk. Smyser cited two instances, one at Fort Thomas and one at Manila, when he was supposed to have been intoxicated. Taggart denied being intoxicated either time.

Describing the night at Fort Leavenworth when the trouble occurred, Taggart said he was as sober as he was on the witness stand. He said he slapped his wife twice. He did not visit his wife upon his return to San Francisco, he said, because Miss Prentiss, who was with her, said Mrs. Taggart had told her she had a policeman to keep Taggart away.

In all cases before answering questions Maj. Taggart listened carefully to the queries propounded and often asked the meaning of questions before venturing a reply.

In speaking about Mrs. Taggart being drunk at Fort Thomas, said Mr. Smyser: "Of all persons who were there that night you stand here singly and alone as the only person to charge this little woman with being drunk."

Seeks Some Testimony, Leaves Rest.

"I left the matter with my attorney to work up the evidence as he saw fit."

It developed that an effort had been made to have this divorce case tried at Fort Leavenworth. This was done at Maj. Taggart's instance.

"Haven't you purposely avoided taking the testimony of those present that night?"

"I did of Miss Yost, not of the others."

"Why did you not get the testimony of the others?"

"It did not occur to me," said Taggart.

On the occasion at Fort Leavenworth, when the heart-to-heart talk in the ushers' room between Taggart and his wife occurred, the counsel endeavored to put a different construction to the conversation by asking witness if he had not apologized to his wife for his conduct, if he had not told her he was not doing right, if he had not said that he did not know what was the matter with him, that he must see a doctor. Taggart denied this in toto.

Indications are that it will be two or three days before the plaintiff's case is finished. There are witnesses not yet called who will succeed Maj. Taggart on the stand before Mrs. Taggart is called.

Canteen Evidence in Taggart Case.

Canton, O., Aug. 14.—[Special.]—District Superintendent Marshall of the Anti-Saloon league is to investigate the Taggart divorce case for evidence to support the anti-army canteen bill before congress.

MICHIGAN CENTRAL—GRAND RAPIDS AND INDIANA ANNUAL EXCURSION.

To Northern Michigan resorts (round trip) $6.00
Mackinaw City and return $7.00
Mackinac Island and return $8.00

Good going Aug. 18, returning Aug. 29. Ticket offices, 119 Adams street, and station, lake front, Michigan avenue, and 12th street.

Ste. Claire, Winner of Yesterday's Lipton Cup Race.

[From a photograph taken during the progress of the race.]

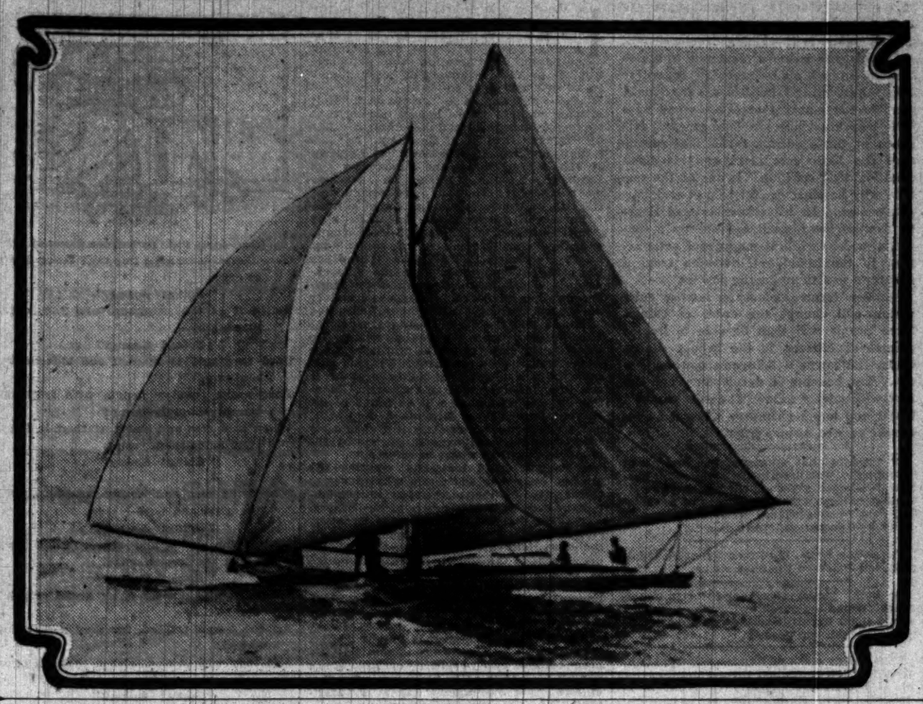

GAMBLERS ASK COIN BACK

DEMAND MADE FOR MONEY CONFISCATED AFTER A RAID.

Attorney Morris Seeks to Recover $2,700 Taken from Slot Machines and Is Informed That It Has Been Turned Over to the Police Pension Fund—Threatens to Garnishee Assistant Chief's Salary for Amount—Floating Poolroom Is Idle.

Edward H. Morris, attorney for the Chicago gambling syndicate, went to the city hall yesterday to get $2,700 in nickels and dimes that belonged to some of his clients. The money was confiscated by the police along with a lot of slot machines, and the owners of the machines got judgments for the money from accommodating justices.

When Morris learned that the money had been turned over to the police pension fund he said many sharp things. Col. Lewis, corporation counsel, didn't give him much satisfaction, but promised to look up the law.

"Where's that $2,700 that you took from those slot machines?" asked Morris, as he entered the office of Assistant Chief Schuettler.

"What are you talking about?" said Schuettler with some asperity. "We confiscated that money and I turned it over to the pension fund."

"I don't care if you gave it to the church," said Morris. "My clients are hard working, respectable people, and they want their money. They have judgments for all of it."

Garnishment Is Threatened.

Schuettler told him to see Secretary White of the police pension fund, and Morris departed, after remarking:

"You are responsible for that money, and if we can't get it any other way, we'll garnishee your salary."

"You'll have a fine time getting that money back," said Secretary White to Morris. "It has been distributed among several different funds and it will be impossible to trace it."

Morris didn't waste much time there. He went upstairs to see the corporation counsel. Meanwhile Secretary White consulted with his legal department and was told that the money had been forfeited by illegal acts and should be held until a higher court passes on it.

"Don't release a cent of that money until the highest court in the land passes upon it," was the substance of the opinion.

Attorney Morris told Col. Lewis that the $2,700 had been confiscated illegally because none of his clients had been proved guilty.

"The money is no longer required for evidence," said he, "and the city hasn't the ghost of a legal right to it. Judgments have been recovered for the entire amount against the city in the last few weeks."

"It's a pretty knotty point and I want to look up the law," was the corporation counsel's answer.

Injunction Is Relied Upon.

B. R. Hyman, speaking for the gambling syndicate which owns the City of Traverse, says if Chief Collins rigs up a wireless telegraph outfit on top of the city hall to intercept messages to the floating poolroom he will find himself in serious trouble.

"There's an injunction against interference with these messages," said Mr. Hyman, "and if the chief goes into the telegraph business with the avowed intention of causing trouble for the De Forest wireless company he will be violating the injunction."

The Traverse didn't leave the dock at Kenosha, Wis., all day. The gamblers said they were waiting for the right kind of atmosphere so that the wireless telegraph system could work.

Justice Callahan of South Chicago dismissed the cases against eleven gamblers arrested for disorderly conduct two weeks ago as they were coming back from the City of Traverse in a small boat. It was held that if any offense was committed it was in Indiana waters.

Assistant State's Attorney Lindley said he was looking up evidence against the gambling boat, but hadn't made up his mind just how to proceed.

POSTMAN ACCUSED OF THEFT.

Otto Gillam of the Lake View Station Charged with Rifling Letters for Almost a Year.

The father of two young children and receiving $1,000 a year as a mail carrier, Otto F. Gillam, for almost a year, it is charged, rifled mail containing money which fell into his hands. By the use of a decoy letter Gillam was arrested yesterday morning and held to the grand jury. He confessed his guilt. He was employed at the Lake View station.

LOCAL BREVITIES.

Man Thought Missing Returns.—The Rev. Leroy Hooker of Windsor Park, whose sudden disappearance from the Winnipeg hotel, Winnipeg, four days ago, caused his friends considerable worry, returned to his home, 92 Seventy-seventh street, yesterday. He explained that he was unable to find work in Winnipeg and decided to see what he could do elsewhere. He visited two other places without success, and then came home.

Bars Out His Family.—Mrs. Thomas Chruszczywski and her four children were given shelter by the South Chicago police last night. The woman said her husband barred them from their house at 8856 Commercial avenue and reached through a crack in the door and knocked her down. Then he threw water on her.

Evanston Annexationists Busy.—Talk of annexation to Chicago continues in Evanston and yesterday it was said that more than 1,200 voters had pledged themselves in South Evanston. Petitions will be ready today for circulation.

Swift & Company's

Sales of fresh beef in Chicago for the week ending Saturday, Aug. 12, averaged 6.28 cents per pound.

FOOD FIRST; WORK LATER.

PANAMA CANAL DIGGING HALTS ON PROVIDING FOR TOILERS.

Chairman Shonts on Return to New York Declares Housing and Dieting of Laborers Is of Prior Importance than Merely Making Dirt Fly—Prices on Strip So High Workmen Could Not Support Selves—Commissary Stations Established.

[BY CABLE TO THE CHICAGO TRIBUNE.]

PANAMA, Aug. 14.—It is reported on reliable authority that active work on the canal will be suspended for six months because of unpreparedness to continue the work. In the meantime the commission will devote its attention to sanitation and the erection of quarters, tracks, and wharves. As a result the services of many employés has been dispensed with, a large number leaving for New York today, including, according to a report, the Culebra division under Engineer Dauchy. There apparently is a desire on the part of Engineer Stevens to weed out employés who served under former Chief Engineer Wallace.

Shonts Says Work Should Wait.

New York, Aug. 14.—[Special.]—Chairman Shonts of the Panama canal board declared that the care of the 20,000 employés on the canal will be a work of greatest importance. The chairman arrived today on the steamer Mexico from Colon.

"When our government first took hold of the canal every effort was directed toward making the dirt fly," said Mr. Shonts. "I think this was a mistake.

"Time should have been given toward preparing for the task by making arrangements to take care of employés. It is true also that the laborers were not promptly paid, and that matters were becoming congested on the railway and steamers.

"The people of the isthmus are not forehanded, and with the large addition to the population caused by the influx of the canal laborers the supplies for living were exhausted. This caused the prices to rise and soon the laborers found they could not earn enough to support themselves.

"To offset this, subcommissary stations were established to feed the laborers. I made an arrangement with the president of Panama, until prices become normal on the isthmus, to continue this system of supplying the workmen.

"At Colon a large refrigerating plant is now being established, from which all supplies will be issued promptly, so that shortly all American employés will be able to obtain the same fare they would have at home.

Relieving Freight Congestion.

"Of course I found the freight congestion causing considerable trouble, but soon found by applying those practical up to date railroad methods of the United States that in thirty days the trouble would be eliminated. There is about 6,000 tons on hand now. This freight was ordered by the old commission to be delivered at certain intervals. We hurried the matter up and urged prompt shipment, with the result that it all got to the terminal point at once.

"As to double tracking the railroad, that cannot be done at present, even if necessary, but as the work of getting out the dirt progresses, we easily can keep up with the work with extra trackage. We have supplied refrigerating cars for the road.

"There are about 10,000 employés on the isthmus now, including the laborers."

No Fever Scare on Isthmus.

Mr. Shonts said that there was in reality no yellow fever scare to speak of at the isthmus, and that the total number of cases in Panama during August, up to the time of his sailing, was only thirty.

TO PAY SMALLER DEPOSITORS.

Banker Hunt of the Defunct Pan-American Promises to Begin Refunding Tomorrow Morning.

William H. Hunt, president of the Pan-American bank at 185 Dearborn street which failed several months ago, with liabilities around $40,000, last night formally announced his intention to pay small depositors in full. He said he would begin tomorrow morning to pay depositors having to their credit amounts of $10 and under. This payment will discharge the obligation to 2,432 persons, "leaving less than 500, having larger sums to their credit, to be paid later on."

A plan is said to be under discussion by which three trustees will deal with larger depositors. Frank M. McKey, Edward Everett, and S. B. Pugh have been selected, and Hunt has made a cash deposit with them as an evidence of good faith.

"I shall continue," said Hunt, "to make payments to depositors until every dollar of indebtedness has been liquidated at one hundred cents on the dollar in cash, with 3 per cent interest."

Hunt was arrested in New York City after the failure on a state warrant charging him with receiving deposits when he was aware of the insolvency of the bank. He was brought back to Chicago and spent several weeks in the county jail.

REMITS FINE ON STEAMSHIP.

Washington Decides Commodore Is Entitled to Carry Stevedores Between Docks Without License.

Collector of Customs Nixon received a letter yesterday from the secretary of commerce and labor remitting the fine imposed several weeks ago on the steamer Commodore of the New York Central line for carrying stevedores from Chicago to South Chicago without having a passenger license in force. This decision approves the custom that has prevailed at all lake ports of boats conveying their laborers from one dock to another either for loading or unloading.

MINE DEAL CAUSES SUIT.

F. S. PEABODY, F. W. ALWART, AND OTHERS ACCUSED.

One Hundred and Eighty Stockholders of Reliance Company, All Said to Be Working Men and Women, Ask for a Receiver and Injunction—Allegation Is That Large Number of Shares Were Issued Fraudulently, Giving Defendants Control.

Fraudulent issues of stock to enable Francis S. Peabody and others to control the Reliance Coal and Mining company are charged in a bill filed yesterday in the United States Circuit court. An injunction and the appointment of a receiver are asked. One hundred and eighty working men and women of Chicago are the complainants.

The mine owned by the company is near Evansville, Ind., and is considered valuable. Seward N. Mighell, P. B. Tracey, and L. D. Keim are alleged to have been the promoters of the company which bought the land and interested the 180 working people to the extent that they purchased 200,000 shares of capital stock at 60 cents a share.

By the articles of agreement there were elected as directors Mighell, A. D. Scott, Tracey, Keim, and Walter G. Scott. The mineral rights to the land were purchased for $39,000, and later the capital stock was increased to $600,000.

Dispute About Purchase Price.

It is first charged that the original directors fraudulently caused to be entered upon the books an item showing that $19,445 had been paid for the mineral rights, whereas but $9,445 was paid. The difference, it is charged, was treated as having been advanced to the corporation by Mighell, Tracey, and Keim, and in return there was issued 120,000 shares of stock.

Last March, it is declared, Mighell and one other director entered into an agreement with Peabody and F. W. Alwart that if the latters should negotiate at par $50,000 of bonds of the corporation, secured by a mortgage on the property, there would be issued 121,000 shares of stock to them. This contract, the bill recites, was never ratified by the stockholders.

The bill says that there are now 250,172 shares, or a majority, issued in the name of R. J. Devine, and giving the parties Devine represents a controlling interest. Complainants charge that he represents Peabody and Alwart.

Long List of Defendants.

The defendants named in the bill are Reliance Coal and Mining company of Arizona, Albert D. Scott, Ira Kern, Peabody, Mighell, Tracey, Keim, Devine, A. A. Bettridge, R. W. Carter, F. W. Alwart, A. W. Underwood, Richard Evans, A. P. Hess, P. J. Alwart, and the American Trust and Savings bank.

BOTTLE EMPHASIZES HER SONG.

Young Woman Vocalist in Saloon Causes Trouble Which Results in Several Arrests.

Having broken a window in the saloon of Mrs. Patrick Riordan, West Jackson boulevard, and Morgan street, Miss Catherine Reiser will be tried today before Justice Chott, charged with malicious mischief. She is said to have thrown a bottle through the glass. It all happened Sunday evening after closing hours.

From all accounts there were lively doings at the saloon. Miss Reiser, Harry Davis, and Patrick Scanlan all were arrested. Sergeant Quayle, who tried to make peace, was nearly arrested himself. In retaliation he threatened to bring Policeman Fitzgerald before the trial board, and as for Lieut. Broderick, who was ill in a residence next door, he was "irritated."

Policeman Fitzgerald was trying to arrest Miss Reiser, he says, when she ran out on the sidewalk and began to sing at the top of her voice. Lieut. Broderick heard her, and it "irritated" him. He sent Sergeant Quayle, who was attending him, to stop the noise.

Quayle could not do much with the woman except to make her sing louder. Then Fitzgerald came out and put the sergeant under arrest. Quayle revealed his identity, made threats, and swore out warrants against every one, nonsuiting all of them yesterday except the case against Miss Reiser.

STABBED FOR THE "MAKINGS."

Packing House Worker Wounds Boy Friend Who Refuses Him the Material for a Cigaret.

Fred Burnt, 15 years old, was probably fatally stabbed last night because he did not have the "makings" for a cigaret. His assailant was Frank Lorenz, 633 West Fortieth place. Both were employed in the canning department of Nelson Morris & Co. at the stockyards.

Burnt, who lives at 906 West Thirty-second place, left his workbench shortly before 6 o'clock and went to a lower floor. Returning, he met Lorenz on the stairway.

Lorenz held a pocket knife, which he flourished, at the same time asking for tobacco and a cigaret paper.

Burnt said he had no tobacco and started up the steps, when, according to the police, Lorenz, turning suddenly, thrust the knife into his chest.

Lorenz carried his wounded companion into a storeroom and called the company physician. Burnt was taken to the Post-Graduate hospital. Lorenz was arrested. He said he flourished the knife only in fun. The two were friends.

$10.75

Chicago to Pittsburg and back by Pennsylvania lines (Pan Handle route), and $12.25 via Fort Wayne route. Tickets sold Aug. 19 and 20. Convenient train service. Get tickets and full information at city office, 248 Clark street.

RUNAWAY VICTORY FOR STE. CLAIRE.

Detroit Boat Seems to Outclass Its Rivals for the Lipton Cup.

MENDOTA COMES SECOND.

Quien Sabe and Hoosier, the Two Local Yachts, Sail Far in the Rear.

Ste. Claire yesterday won the opening yacht race for the Lipton cup, which was engaged in by the same boats that failed in an attempt to race on Saturday because of lack of wind. Score one for the Detroit Country club, owner Franklin H. Walker, and especially for that prize crew from the city of the straits.

The winner of the trophy last year took the opener with such ease that it seemed a humiliation for the other three yachts, especially Quien Sabe, the newest of the lot, and the one which was expected by Chicago sailors to win back the cup for Chicago, if a local boat should win.

Mendota, the entry of the Milwaukee Yacht club, was a good second, and the only one able to get within a mile of the Walker craft. Quien Sabe came in over thirteen minutes astern of Mendota, and Hoosier, its mooring mate, less than four minutes behind the syndicate boat.

Fatal Error at the Start.

Quien Sabe was beaten fairly, but it is admitted the defeat, although a foregone conclusion ten minutes after the start, would not have been nearly so great had it not been for a fatal error in judgment committed by the skipper of the syndicate yacht when he split tacks with Ste. Claire and Mendota and accompanied Hoosier to the southward while the two visitors stood north and made the first turn seven minutes to the good. That practically settled the contest right there.

When the four yachts got out to the line there was a fine, steady wind blowing twelve to fourteen miles an hour from the northeast. It brought with it a good chunk of a sea which was not conducive to the comfort of the spectators, but assured a sporty race among the contestants.

Cannon Fires Too Soon.

On the way to the starting line, and before time for the preparatory gun to be fired, the cannon on the judges' boat, Bradwell, was thrown from its fastenings by the pitching of the tug and was prematurely discharged. The boats were scattered, but, supposing the gun was the regular signal, prepared for the start ten minutes from the report. It then became necessary to run down to each one in turn to head them off, and by the time matters were straightened out some little time was lost.

Ste. Claire was hugging the line closely and got a beautiful start. Mendota crossed second, ten minutes behind, while Quien Sabe, headed the wrong way, was obliged to come about and got the worst of it. Hoosier was last, one-half minute later. All took the starboard tack for the beat dead to windward for the northeast stakeboat, but Hoosier soon came about on the port tack, and, to the surprise of those on the guest and judges' boats, Quien Sabe followed suit, the two local yachts standing so far to the southward it was feared they were attempting to sail the course the reverse way. Ste. Claire and Mendota stuck well together toward the north, and it was soon apparent the move was the better one.

Ste. Claire in the Lead.

Ste. Claire and Mendota made long legs of it, with the Detroit boat well to weather and with a good lead, although the Milwaukee craft seemed to point the higher of the two. Quien Sabe and Hoosier at last came about, and through a slight shift in the wind were forced to double back over much the same course, followed by the two invaders. Quien Sabe appeared to be lugging too much sail for the wind, and it was the opinion it would have done better with one tuck in. It was the first leg that killed the chances of the new defender and it could not make up the lost water. The stake was turned:

Ste. Claire	2:44:23
Mendota	2:45:40
Quien Sabe	2:52:02
Hoosier	2:54:35

The second leg was a balloon jib run, and the crews of both Ste. Claire and Mendota had the canvas drawing as soon as they squared away. There was no great advantage, although Mendota made up a few seconds on the Detroit boat. Quien Sabe, after its gruelling beat to windward, was expected to come up some on this leg but failed to gain on Mendota. Hoosier lost six seconds to Quien Sabe. The leg ended:

Ste. Claire	3:01:18
Mendota	3:02:25
Quien Sabe	3:09:29
Hoosier	3:11:23

Good Spinnaker Run.

The spinnaker run to the end of the round furnished the most exciting features of the entire race, and it was even money Mendota would succeed in catching St. Claire, providing the wind held or became stronger. The struggle between the two was a pretty one at this point. The crew work was clever and no time was lost in getting out the spinnakers. Ste. Claire's light canvas fouled around the spreader, and while a man was aloft getting it clear Mendota's was broken out. Ste. Claire's was set a few seconds later, and with everything drawing the race was great. Mendota, however, could gain little. Quien Sabe and Hoosier were struggling away in the offing the same distance back as before. The first round ended:

Ste. Claire	3:19:50
Mendota	3:20:50
Quien Sabe	3:27:37
Hoosier	3:38:08

It was now a two boat race, but on the windward leg, starting the second round, Ste. Claire made a show of Mendota, and all chances of first honors going to Milwaukee were given up, though it was a cinch Mendota would get second. Ste. Claire killed it to the buoy, gaining five minutes and some seconds on Mendota. It was here Quien Sabe showed best, and, favored by a shift in the wind, it turned a trick on the two leaders by again standing to the south of the crib. The move gained seven minutes on Mendota.

Clever Work of Skippers.

Excellent judgment on the part of skippers was shown when Jennings and Pettle on Ste. Claire held just far enough to the north on the windward leg to make the buoy on the next tack. The maneuver was a pretty one and was emphasized all the more by the fact that Mendota, which could have had the same advantage, took several more for it and fell farther behind. The two local boats were hopelessly beaten off, and the rest of the race was a procession, with the relative positions the same.

Ste. Claire came down to the finish in a smother of foam, with all its canvas drawing finely, and the premier honors in the first race of the 1905 series was credited to the plucky Detroit crew. Summary of the second and final round:

	1st buoy.	2d buoy.	Finish.
Ste. Claire	4:07:07	4:25:42	4:43:32
Mendota	4:09:45	4:31:18	4:48:42
Quien Sabe	4:23:12	4:42:36	5:01:51
Hoosier	4:26:12	4:45:10	5:06:44

Points won—Ste. Claire, 100; Mendota, 75; Quien Sabe, 50; Hoosier, 25.

Try It Again Today.

Today's race will be sailed over a windward and leeward course of six nautical miles, two miles to the leg and repeat. The starting time will be the same as yesterday, 2 o'clock. The big steamer City of the Straits has been secured as guest boat and will leave the Columbia club at 1:45. An invitation has been extended to the general public to attend.

A banquet will be held at the Palmer house this evening.

TEMERAIRE WINS SECOND RACE.

Canadian Challenger for the Canada Cup Easily Defeats Iroquois, the Defender.

Charlotte, N. Y., Aug. 14.—In a piping twenty mile breeze the Canadian challenger Temeraire won the second race for the Canada cup from Iroquois. Temeraire led by a few seconds at the starting line, and steadily increased its lead in a windward and leeward race of eight miles, twice around the course, finishing more than a mile ahead of its adversary.

The Canadian boat, from which most was expected in a light breeze, proved itself a thorough heavy weather boat. While Iroquois went out under single reef, Temeraire carried full sail throughout and stood up much stiffer than the Herreshoff boat.

Both skippers sailed the race without apparent error, and the general consensus of opinion among yachtsmen was the better boat won. The official time was: Start—Temeraire, 11:00:15; Iroquois, 11:00:30. Finish—Temeraire, 1:31:47; Iroquois, 1:29:31.

NINETY SPEND NIGHT IN LINE.

Hundreds Ready for Rush to Minnesota Indian Lands to Be Opened Today.

Duluth, Minn., Aug. 14.—Ninety persons are in line before the door of the United States land office waiting for the opening tomorrow morning when lands in the Fond du Lac Indian reservation will be open to settlement and entry. Three are women. The first man has been in line for a week but is standing the ordeal well. The applicants have organized and will protect themselves against any attempt at a stampede.

Mob Ready to Grab Cattle Range.

North Platte, Neb., Aug. 14.—A big crowd is lined up before the land office here for the opening of nearly a quarter of a million acres which have been fenced in by cattlemen. The fences have been torn down by order of the government and the land is to be divided into homesteads of sections.

North Platte is filled with strangers. Hundreds had to sleep outdoors last night and every available conveyance for getting to the land is being used.

REVELL & CO.
BEDROOM FURNITURE BARGAINS.

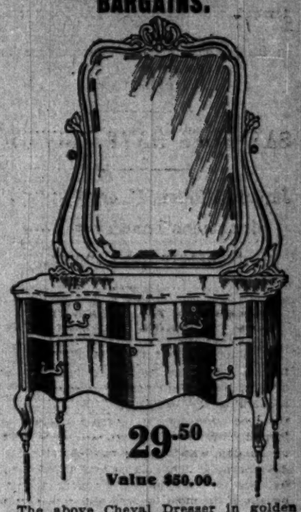

29.50
Value $50.00.

The above Cheval Dresser in golden oak and genuine mahogany, serpentine front, solid ends, pattern plate mirror 23x28, polish is finished and rubbed by hand, carved ornaments and heavy brass trimmings. Regular price $50.00. Special sale price, 29.50.

Also the Following Special Items:

$55.00 Golden Oak Princess Dresser, 49 in. long, 22x40 French bevel plate mirror. Sale price 39.00
$26.00 Mahogany Dressing Table, 34 in. long, 16x26 French bevel plate mirror. Sale price 15.00
$40.00 Bird's Eye Maple or Mahogany Dressing Table, 38 in. long, 20x28 French bevel plate mirror. Sale price 29.50
$40.00 Golden Oak Chiffonier, 30 in. long, 18x20 oval French bevel plate mirror. Sale price 19.50
$30.00 Bird's Eye Maple Chiffonier, 32 in. long, 16x20 French bevel plate mirror. Sale price 21.00
$33.00 Mahogany Chiffonier, 28 in. long, 18x20 French bevel plate mirror. Sale price 23.00

ALEXANDER H. REVELL & CO.
Cor. Adams-st. and Wabash-av.

2 FOR 25¢
The Outpost
designed and made by Geo. P. Ide & Co. for Spring and Summer wear, has the qualities which always distinguish
"THE Silver" BRAND

for it and fell farther behind. The two local boats were hopelessly beaten off, and the rest of the race was a procession, with the relative positions the same.

Ste. Claire came down to the finish in a smother of foam, with all its canvas drawing finely, and the premier honors in the first race of the 1905 series was credited to the plucky Detroit crew. Summary of the second and final round:

	1st buoy.	2d buoy.	Finish.
Ste. Claire	4:07:07	4:25:42	4:43:32
Mendota	4:09:45	4:31:18	4:48:42
Quien Sabe	4:23:12	4:42:36	5:01:51
Hoosier	4:26:12	4:45:10	5:06:44

Points won—Ste. Claire, 100; Mendota, 75; Quien Sabe, 50; Hoosier, 25.

Try It Again Today.

Today's race will be sailed over a windward and leeward course of six nautical miles, two miles to the leg and repeat. The starting time will be the same as yesterday, 2 o'clock. The big steamer City of the Straits has been secured as guest boat and will leave the Columbia club at 1:45. An invitation has been extended to the general public to attend.

A banquet will be held at the Palmer house this evening.

EXCURSION
PEORIA
AND RETURN $2.50
SATURDAY, AUGUST 19th,
VIA
Chicago & Alton Railway,
"THE ONLY WAY"
RETURN LIMIT 11:45 P. M. SUNDAY, AUGUST 20.
Trains leave Chicago 9:00 a. m. and 3:30 p. m.
Reclining chair cars free of extra charge and dining car service (a la carte) on these trains.
For tickets and further particulars call or address
CITY TICKET OFFICE
RECTOR BUILDING, CLARK AND MONROE STREETS.
Telephone Harrison 4470, Branch 21.

The Tribune.

FOUNDED JUNE 10, 1847.

ENTERED AT CHICAGO (ILL.) POSTOFFICE AS SECOND CLASS MAIL MATTER.

TERMS OF SUBSCRIPTION.

BY MAIL IN ADVANCE.

Postage paid in the United States (outside of Chicago city limits) and in Canada and Mexico.

Daily, without Sunday, one year	$4.00
Daily, without Sunday, six months	2.00
Daily, without Sunday, three months	1.25
Daily, without Sunday, two months	1.00
Daily, without Sunday, one month	.50
Daily, with Sunday, one year	6.50
Daily, with Sunday, six months	3.25
Daily, with Sunday, three months	2.00
Daily, with Sunday, one month	.75
Sunday issue, one year	2.50
Sunday issue, one month	.25

Give postoffice address in full, including county and state.

Remit by express, money order, draft, or in registered letter, at our risk, to Tribune company, publishers.

BY CARRIER IN THE CITY.

Daily, single copy	2 cents
Sunday, single copy	5 cents
Daily, per week	13 cents
Daily and Sunday, per week	17 cents
Daily, per month	50 cents
Daily and Sunday, per month	75 cents
Chicago Daily Tribune	Six days a week
Chicago Sunday Tribune	Every Sunday

CHICAGO—TRIBUNE BUILDING.
NEW YORK—164 WORLD BUILDING.
WASHINGTON—40 WYATT BUILDING.

Persons wishing to take "The Tribune" by carrier may order it by postal card or telephone—Central 867. When delivery is irregular make complaint.

TRIBUNE subscribers may have their paper mailed to them at any out of town address. The address will be changed as often as requested. Telephone Central 867, or address "The Tribune."

DOMESTIC POSTAGE—Twelve or 14 pages, 1 cent; 16 to 24 pages, 2 cents; 28 to 40 pages, 3 cents; 44 to 56 pages, 4 cents; 60 pages and over, 5 cents.

FOREIGN POSTAGE—Twelve or 14 pages, 2 cents; 16 pages, 3 cents; 24 pages, 4 cents; 32 pages, 5 cents; 40 pages, 6 cents; 44 to 48 pages, 7 cents; 48 to 56 pages, 8 cents; 60 to 68 pages, 9 cents; over 68 pages, 10 cents.

Note—The laws of the postoffice department are strict, and newspapers insufficiently prepaid cannot be forwarded.

LARGEST 2 CENT MORNING CIRCULATION IN THE WORLD.

TUESDAY, AUGUST 15, 1905.

THE ST. JOE MARRIAGES.

To wed or not to wed—in St. Joseph?

Judge Murray F. Tuley and some others whose spheres of activity lie on this side of the lake answer the question in a firm negative. County Clerk Miners of St. Joe arises to remark that the St. Joe marriage is a thing of beauty and a joy forever, in most cases. Judge Tuley denounces the St. Joe wedding on the ground that too many of the ceremonies performed in the Michigan city are the result of courtships too swift and too sudden to result in the future happiness of the parties concerned. They would alter an old proverb to "Wed in St. Joe and repent in a Chicago flat." If they are to be believed St. Joe marriages are more productive of divorce and discord than home and happiness. Have they the statistics to prove it?

Clerk Miners indignantly denies. "The St. Joe marriages are happier than those performed in Chicago," is the manner in which he answers the insinuation that the widely advertised ceremonies of his home town are not up to the highest standard. The discussion promises to wax warm.

The question is obviously one that should be settled in a positive manner, if it is possible. If the St. Joe brand of marriage is better than that to be obtained in Chicago, or vice versa, the fact should instantly be made public in order that the young people about to get married may know and take advantage of it. Nobody wants to see anything but the best of marriages foisted upon the trustful folk about to tread the matrimonial ways.

But it is hardly a question to be settled by outside parties. It is doubtful if anything the judge or the county clerk may say will have any real effect in the matter. Judges may give wise decisions and local officials ponder wisely and well, but the problem of matrimonial happiness is up to but two people. It is the man and the woman who must say whether they are to be happy. Anything or anybody on the outside of this charmed circle of two is a negative force. What matters it to a young couple who have reached the stage where a marriage license is one of the considerations of life where they wed? How much in after life does the question of happiness or discord rest upon how they met, how they loved, or where they married? Truly nothing. St. Joe, Sakhalin island, Terre del Fuego, or Mars; it is all one and the same, provided that Cupid does not blunder in his never ending work of match making.

WHAT FILIPINOS NEED MOST.

The success of the American management of the Philippines depends, according to Secretary Taft, upon three conditions. At the head of the list he places the development of the material prosperity of the islands, which signifies the physical well being of the Filipinos. Lack of food, lack of employment, burdensome taxation breed discontent among the most patient and sluggish people and make them enemies of the government under which they live. Give the Filipinos land to cultivate, a market for their crops, and low taxes and the rank and file will have no yearnings for independence. They will be so indifferent on the subject that the fervid American anti-imperialists will lose patience with them and call them, as the Friend of Humanity did the Needy Knifegrinder, "sordid, unfeeling, reprobate, degraded, spiritless."

The material prosperity of the Philippines will be promoted by freer commercial intercourse with the United States. It is gratifying to learn that of the congressmen who accompanied Secretary Taft to the Philippines, some who in the past have been averse to reducing the tariff rates on Philippine products, have changed their minds. They have become convinced that Americans will not be harmed and Filipinos will be benefited. It is to be hoped that when congress meets they will speak up with all the zeal of the convert and persuade it to make a better market here for Filipino products. It can do nothing better calculated to strengthen the Philippine government and cause contentment to make a permanent home in the islands.

Secretary Taft lays stress on the need of primary education and manual training schools, together with a gradual extension of the political power of the people as they become capable of the exercise of that power. But the development of material prosperity comes first in the catalogue of needs. If the American government is competent to rule remote and strange peoples it will give the Filipinos that prosperity and will have little trouble with them. If politicians in the islands or in the United States babble of independence the contented Filipinos will say, "Talk of that to our children when they are grown up."

JAPAN'S NEW NAVY.

The story that the Russian government is about to let contracts in this country for the manufacture of armor plate and the construction of battleships which was told first about a year ago has again been put in circulation. No contracts have been made so far as is known, but it is not unlikely that some will be, for Russia certainly will rebuild her navy. She may not be able to make effective use of a navy, but she will want one. If peace shall be made with Japan, presumably it will be with the intention of getting even with that country at a future day. "Revenge" may be impossible with a navy, and certainly will be impossible without one.

Even if Russia shall begin at once the construction of battleships, setting all the unoccupied shipbuilders at work, it will be some time before she can assemble a navy which in number of vessels even will rival that of Japan. That country is accomplishing the extraordinary, unparalleled feat of about doubling its navy at the expense of its adversary. Soon the Japs will have in service a number of powerful vessels which were flying the Russian flag when the war began. There never has been in modern times such a wholesale transfer of ships from one flag to another.

Not long ago the Japs succeeded in raising the cruiser Variag, which they sunk and nearly shot to pieces at Chemulpo. News comes from Port Arthur that they have managed to raise the battleships Peresviet, Poltava, Retvizan, Pobieda, and Pallada. Add to these the Orel and the other ships belonging to Admiral Rojestvensky's fleet which fell into the hands of the Japs and there is a respectable fleet which Russia paid for and which Japan will own. The Japanese will gladly stand the cost of repairs.

If the Russian officers had chosen they could have wrecked the Port Arthur ships so thoroughly that they would have been no more than junk piles. Apparently they did their work in a shiftless way. They did not take into consideration the passionate desire of the Japanese to strengthen their navy, and underrated the patience and ingenuity they would bring to bear to raise and patch up every damaged Russian hulk.

The rating of the navies of the world has been materially affected by the transfer of so many armored vessels from the Russian to the Japanese navy. Japan has not escaped unscathed, but she has more than made good her losses. Not many months ago the navies ranked as follows: Great Britain, France, Russia, Germany, United States, Italy, Japan. Russia drops to the bottom of the list. Japan now outranks Italy and is coming up near the United States.

Now that Japan has made good her footing on the mainland she appreciates fully the need of a powerful navy. She will not stop until she has one which can bid defiance to any Russian fleet, even though it be reinforced by the fleets of other nations of continental Europe. When the Retvizan, the Orel, and the other Russian ships are manned by Japanese sailors, commanded by Togo's officers, it will not be safe for ships of any navy to trifle with them.

CHICAGO'S SUMMER CHARITIES.

In summer life in crowded tenements becomes almost unbearable. The sun beating down upon badly ventilated buildings crowded with hundreds of persons renders them insufferably hot. Many are made sick by the heat, and those who sicken in such a place and cannot leave it stand a poor chance for their lives.

With recognition of the needs of the poor in cities in hot weather have come widespread efforts to relieve them. Chicago's summer charities have this season surpassed all past undertakings of that kind in their number, in the number of persons they have helped, and in the measure of their success. Thousands of poor people have been and are being supplied with free ice and thousands of women and children have been and are being taken to cool, shady, healthy places outside the city, where, if well, they spend a few weeks outdoors enjoying themselves and gaining health and vigor, and, if sick, they are given the best medical attendance and nursing that can be secured. It would be hard to overestimate the suffering warded off and the happiness given. The health department says in its weekly report that the low death rate in Chicago last month, and especially the low mortality among children 5 years old, is largely owing to the growth of summer charities; and there can be no doubt that this is correct.

Practically all the money spent in summer charities in Chicago is raised by popular subscription. All that is necessary to get the prosperous people of this city to give to such projects is to inspire them with confidence that their money will be honestly and judiciously applied.

HOW THE WEST LOSES.

The annual cry for help is beginning to make itself heard from the big wheat states of the northwest. In some sections the grain is ready to be cut, in others a week will see it ready for the thrashers. At present the cry is only a whisper, loud enough only to make thousands of men prick up their ears and look up transportation west of the Mississippi. Day by day, now, it will grow in volume and force, until in two weeks it will roll over the country in a mighty roar, singing its siren song of $3 a day and board to every man strong enough to hold a fork or drive a team, and laborers in companies, regiments, and brigades will pour into the land where the wheat comes from to "save the crops" at save-the-crops wages. A month or two will see the great crops saved, the grain sacked or in the elevator, and the army of savers making their way back out of the harvest zone, taking with them a king's ransom as the price of the crops' salvation.

There is material for an American epic writer's pen in the annual rush for the harvest fields, but it is not "good business." The problem of help is not one of the least that the west has to solve. Each year the wheat states pay out in wages to outsiders sums that would make economical nations shudder to see go out of their borders. Each year the wheat grower lets the country know that he is distracted at the prospect of losing his crops for lack of hands to harvest them. Then comes the day laborer and the farmer pays him the highest wages in the world for farm labor. When the harvest is over the wages become normal and the "help" flits back whence he came, without stopping to circulate any of his money in the state where it was produced. The wheat states derive little or no benefit from the money they pay out for wages in harvest time. It is like the money once sent back east to pay interest on the farm mortgages; tribute from the sparsely settled region to the highly developed one.

Largely the western farmer is to blame for his annual predicament in regard to help. Agricultural implements that make possible the planting of large areas with little help has made him land greedy. His penchant for acquiring farms that run up near the 1,000 acre mark and his disinclination to "split up" is one of the reasons why he must cry for help at each harvest season. In his efforts toward riches he overreaches himself and creates a condition which, while it may prove satisfactory to the individual, detracts from a country's wealth producing powers.

Smaller farms and more intense cultivation will change the order of things. More people will then be able to live as permanent citizens in the wheat states. Cities and towns will become more numerous. The benefits of development and culture will quickly follow. The west will be a better and happier country when it begins to take care of its own crops.

It appears that spring water, instead of champagne, was used in christening the battleship Kansas, after all, though bottles containing various other beverages of an alcoholic and vinous nature were broken unofficially by spectators, "on the side."

TEAMSTER SHEA, in convention at Philadelphia, has indorsed the Shea strike.

IF both "indemnity" and "reimbursement" sound too harsh to Russian ears how would it do to call it an "exchange of courtesies"—cash for peace?

THE county clerk of Berrien county, Mich., rises to protest against the assumption that St. Joe marriages usually turn out to be unhappy ones. He says they are as happy as any other marriages, and offers to prove it. We trust his craft is not in danger.

MR. JEROME of New York City, is one of the men of the hour, if not one of the men of the age.

FARMERS in the western wheat belt need only a few thousand more harvest hands and a few more miles of freight cars in order to be perfectly happy.

BE patient and hopeful. The indefatigable correspondents are doing everything in their power to agree on terms of peace.

THE lay mind should have no difficulty in grasping the fact that the egg crop is one of the largest and most important in the country.

IN order that no necessary formality may be omitted, Norway has voted to indorse the secession from Sweden which went into operation several weeks ago.

CHIEF COLLINS believes, and apparently with good reason, that a daily dose of scripture, administered unsparingly, will do more to discourage the floating poolroom business than any other treatment that could be devised.

EVEN the envenomed tongue of slander hesitates to throw the blame for the Taggart scandal on Mr. Rockefeller.

THE Hon. Cole L. Blease of South Carolina seems fairly entitled to a pedestal in the New York Sun's hall of fame.

M. DE WITTE will remember that for ages it has been customary for the defeated party in a protracted controversy to pay the costs.

WERE Dalrymple reports as plenty as blackberries, mark you, Mayor Dunne would not give out one under compulsion.

GOV. FOLK of Missouri did not make the laws. He merely took a solemn oath that he would execute them. That is all that ails Gov. Folk.

IT should be mentioned to the credit of the long suffering Sheridan road that it hasn't got its back up on account of the scorching automobilists anywhere except at Glencoe.

CHICAGO is doing its best to get all the rain storms out of the way before the reciprocity conference assembles.

"CORRUPTION COUNSEL LEWIS" is what the Peoria Herald-Transcript calls him. Annoying typographical errors like this are likely to creep into the most carefully edited newspapers.

CAN'T the Taggarts find some way to arbitrate their differences and keep the rest of the story out of the papers?

A PRUSSIAN chemist claims to be able to tell the blood of one man from that of another by the difference in the corpuscles. All peoples of the earth, therefore, are not made of one blood, eh?

PEARY is in Labrador, where they wear overcoats in August. Exploring isn't all hardship.—New York Herald.

Is it particularly enjoyable to have to wear an overcoat in August?

DOUBTLESS Nikola Tesla could throw the earth out of its orbit, but out of consideration for the helpless people who live upon the earth he is magnanimous enough to refrain from doing it.

BARON KOMURA is little—but Oyama!

IN A MINOR KEY.

Love's Disappointment; or, How Did She Know?

They were taking a Sunday afternoon walk—he and she.

He was tall and broad shouldered.

Also strong armed—but let us not anticipate.

She was of average height, wore a stunning gown, and might be classified as a comely blonde.

Their line of march lay along a peaceful street in a south side suburb. Ahead of them was a long, dark subway where the street ran under the elevated tracks of two or more of the great trunk lines of railway of which Chicago is the common center.

"You're not afraid to go through here, are you, Cascaretta?" he said, as they entered the subway.

"Afraid?" she answered. "No; why should I be? It looks perfectly harmless, and there's nobody in sight. Besides"—and she looked up at him shyly—"you are along."

"So I am," he rejoined, walking a little closer as the shadows closed about them.

They proceeded deliberately. There was no occasion for haste.

Still, he felt impelled to take her hand, to prevent her from stumbling on the smooth cement sidewalk.

"How dark it is, Gerald!" she exclaimed.

"Yes," he said, placing a protecting arm around her. "It's pretty dark here, for a fact. We're near the middle of it now."

Presently she spoke again.

"This is the darkest place, isn't it?"

"Yes, Cascaretta," he answered, drawing her to him tenderly and kissing her.

Instantly she broke from his embrace.

"I—I couldn't help it, dear!" he faltered.

"Gerald Greengage!" said the indignant girl, smoothing her pompadour and rearranging her hat, "you're just like all the men! You can't bend your head when you kiss a girl! You compel her to stand on tiptoe to reach you!"

They walked the rest of the way through the subway in silence.

In the face of a wholesale accusation like that what could the helpless young man possibly say?

It Was He.

Woman of the House (scrutinizing him sharply)—"I believe you are the same dirty, worthless vagabond that was here last week, begging for something to eat."

Raymond Storey—"Yes'm. I'm the feller. The cold biled ham I got here wuz the best I ever ett, an' I couldn't resist the temptation to come agin. That's why—thanky, ma'am."

C. W. T.

LETTER OF MARQUISE DE FONTENOY.

Copyright: 1905: By the Marquise de Fontenoy.

IN view of the approaching visit of the young duchess of Marlborough it may be timely to call attention to the strange mistake made by Burke and all other standard Peerages in the enumeration of the various honors of her husband. In all of them he is set down as "prince of Mindelheim" and as a "prince of the Holy Roman empire," these honors having been conferred upon the first duke of Marlborough by Emperor Leopold of Germany. But it is a matter of historical record that Emperor Joseph, the son and successor of Emperor Leopold, made an arrangement whereby the first duke surrendered the title and the estates of prince of Mindelheim eleven years after they had been granted—that is to say, in 1715—receiving in exchange the principality of Nellenburg, likewise situated in Suabia, and of which the principal town bears the name of Stockach. If, therefore, the present duke of Marlborough has any German title it is certainly not that of "prince of Mindelheim," as stated in Burke and the other Peerages, since the Mindelheim principality was surrendered to the German emperor by the first duke, upon whom it had been conferred. His only title could be that of prince of Nellenburg, which the first duke received in exchange. Mention of this exchange will be found in the current issue of the Almanach de Gotha, but for some reason or other it is absolutely ignored and passed over in silence by the analogous English works of reference.

It is doubtful, I may add, whether the present duke has any claim whatsoever to the dignity of prince of the Holy Roman empire, or even to that of prince of Nellenburg. For these dignities and titles in Germany only descend in the male line, and not through the daughters—that is to say, through the distaff side of the house. Now the first duke of Marlborough died without leaving any male issue, being succeeded in his English honors by his daughter Henrietta, she being in turn succeeded by her younger sister's son, Charles Spencer, who became third duke of Marlborough. But there is no record of his grand-uncle's title of prince of the Holy Roman empire and of prince of Nellenburg having been revived in his favor, or in that of any other subsequent dukes of Marlborough by the emperors of Germany.

A scheme is being discussed in Germany for the organization of a permanent tribunal for dealing with the affairs of the various reigning houses of the empire, and it has been suggested that it might be well to extend the jurisdiction of this tribunal to all the reigning dynasties of Europe. Something of the kind is obviously needed. The decisions of the courts of Brussels in favor of King Leopold in the suit brought against him by his daughter, Countess Lonjay, and by the tribunals of Oldenburg, in favor of the reigning grand duke, in the proceeding instituted against him by his cousin, Count Wellsburg, do not satisfy anybody's sense of justice, and could not do so, no matter what the rights and wrongs of the dispute. For, since the judges hold their office from their respective sovereign, are dependent upon them for promotion, for orders of knighthood, and for advancement to the ranks of the nobility, and, besides this, administer justice and deliver their sentences in the name of that sovereign, it is not natural to expect that they should give their decision against him.

One of the first questions asked of a juror is as to whether he holds any business relations or is bound by any ties, present or past, to the plaintiff, or the defendent, an affirmative answer being sufficient to disqualify him from any further participation in the case. This is regarded as an elementary principle of the system of trial by jury. How much more important it is, therefore, that the presiding judges should be free from any such connections. Yet these connections manifestly exist in instances where their sovereign is one of the parties to the suit before the court.

The problem has become more acute than ever through the approaching suit for divorce between Prince and Princess Philip of Coburg at Gotha. Both Prince Philip and his consort were anxious that the case should be tried at Vienna, but Emperor Francis Joseph would not hear of it, declaring that his court had suffered quite enough already through the numerous unsavory scandals of the Coburg family. So it was decided to submit to the jurisdiction of the courts of Gotha on the ground that the prince and princess are primarily members of the ducal house of Saxe-Coburg and Gotha, and as such subject to the laws and jurisdiction of the duchies. But here, again, there is the same difficulty. Both are equally closely related to the sovereign duke, in whose name justice will be administered by judges who depend entirely upon his good will and favor for their future, and who even, if disinterested, would nevertheless be influenced by a sentiment of loyalty towards their monarch to defer to what they believe to be his wishes. Under the circumstances any decree which they may render will be viewed with suspicion, and people will be able to feel no confidence whatsoever in its impartiality. The case comes up for trial at the end of this month, and cannot, owing to the terribly scandalous nature of the charges made by the prince and princess against one another, prove anything else than a particularly unsavory and revolting cause célèbre.

America's congressional library at Washington is about to receive a unique work on the subject of "Don Quixote" from Princess Louis Ferdinand of Bavaria, who is likewise the Infanta Pax of Spain, and a sister of the late King Alfonso XII. An illustrious list of collaborateurs has assisted the princess in the production of the volume, which, printed in Spanish, deals with the steps which have been taken during the last 300 years to translate the masterpiece of Cervantes and to make it known to foreign countries. The Russian Grand Duke Constantine Constantinovitch, president of the Imperial Academy of Sciences of Russia, the widowed Queen Marguerite of Italy, the poet queen of Roumania, the terribly learned and homely South American explorer, Princess Theresa of Bavaria, and the crown princess of Greece, sister of the kaiser, are among the infanta's fellow authors of the work. From the latter it would appear that the first translation of "Don Quixote" was into Dutch in 1659, after which it was translated into German, French, and English, then into Russian, Swedish, Bohemian, and Hungarian. Queen Elizabeth of Roumania mentions that it has been printed in Turkish, and of course it has been published in Japanese and Hindostani.

King Alfonso, in spite of his youth, is exceedingly wary about giving away his autograph. Evidence of this has just been furnished in connection with an address sent to him by a society, which has just completed at considerable expense the restoration of the Waltham cross, erected by King Edward I. of England in memory of his Spanish consort, Queen Eleanor of Castile. The committee which had been organized specially for this work had expressed the hope that Alfonso XIII. would accept the office of patron thereof, and would send his signature to be enrolled among the records of the society. The young king, however, in acknowledging the address and consenting to the use of his name as patron of the society, caused his secretary to state "his majesty regrets not to be able to make an exception to the strict rule which he has made of never bestowing his autograph on any but his personal friends."

Borgo, the seaport off which the remarkable interview between Emperor William and Czar Nicholas took place recently, is nowadays a comparatively unknown town of less than 7,000 inhabitants, mostly Swedes. And yet it was at Borgo that the union of the grand duchy of Finland to Russia was proclaimed ninety-seven years ago, and in the old cathedral Emperor Alexander I. gave a solemn pledge on that occasion to the representatives of the Finnish nation to observe all the stipulations of Finland's constitution and to maintain unimpaired her autonomy and independence as a separate union, subject to the rule, not of the Russian government, but of the czar, in his capacity of grand duke of Finland. Emperor Alexander gave similar pledges in behalf of his successors on the throne. It was at Borgo, too, shortly afterwards that the first Finnish diet under Russian sovereignty assembled. Emperor Nicholas in an unfortunate moment annulled these pledges, deprived the Finns of their cherished rights of self-government, and attempted to Russianise them.

A LINE-O'-TYPE OR TWO.

[Copyright: 1905: By Tribune Company.]

Once there was a little imp that dearly loved to cry:
"Sping! Spang!"
Yelled it at the neighbors and the people passing by—
"Sping! Spang!"
Used to giggle to himself and hide behind a stump,
Then make people's hearts with fright go bumpty-bumpty-bump!
When he'd rise and shout at them in tones that made them jump:
"Sping! Spang!"

Scared the men and women, and he scared the girls and boys—
"Sping! Spang!"
Made them shrink and shiver when they heard the impish noise:
"Sping! Spang!"
When no one suspected, he would give his cry release—
All the people fretted, for they hadn't any peace,
And they wished and wished that his staccato song would cease—
"Sping! Sping!"

Finally a fairy came, when he was shouting loud:
"Sping! Spang!"
Came and caught him just as he was shouting at a crowd:
"Sping! Spang!"
Then the little imp discovered to his sore dismay
That because he had confined his speech both night and day
To those rasping words, that this was all that he could say:
"Sping! Spang!"

So the fairy took him, and she chuckled while he moaned:
"Sping! Spang!"
And she waved her magic wand above him while he groaned:
"Sping! Spang!"
Worked a transformation, and she worked it very well—
Now if you will notice on the desk at the hotel
You will see the clerk call forth the answer from a bell:
"Sping! Spang!"

W. D. N.

RAINY WEATHER MARS SPORT AT "THE TRIBUNE" HOSPITAL

If It Is Fair Children Will Ride Today in Carryalls Hired from Livery Stables, and in Boats.

The weather man had better be in a good humor today. Out at Glen Ellyn at THE TRIBUNE'S summer hospital there are forty-nine patients—most of them boys and girls—who are tired of seeing the rain spatter against the window panes and who wish to get out of doors for a frolic. More patients will arrive this morning. There is a long waiting list and the respective rights of each one for consideration must be decided carefully.

One rainy day at a time is enough, the children decided, as they talked to each other in whispers after all had been tucked in bed. It was not so bad yesterday; there are lots of ways to have a good time indoors, but after all staying indoors is an old story to children from the slum districts of Chicago.

If today is sunshiny the children will go for a ride in carryalls rented from local livery stables and will ride in the boats on the lake in the hospital grounds. Also they can play croquet and tennis and enjoy the swings and hammocks.

Applicants for THE TRIBUNE ice coupons yesterday were fewer than for a good while preceding, but that was because of the rain. If the sun shines today plenty of ice will be needed to supply the demands of those who want it at "bargain prices." Ten pounds for 1 cent is the rate, and nothing at all to pay if the applicant cannot afford to "buy" it.

PERSONAL.

E. Barefoot and Miss S. M. Boots were recently married at Elk, N. M.

Mayor Tom Johnson of Cleveland is said to be against fat men in office.

King Edward receives daily no fewer than 3,000 newspapers and 1,000 letters.

The German emperor is probably the only European monarch who carries a revolver.

Mrs. Alice Rollins of San Francisco is one of the few successful women gold seekers of the Klondike. She is rated as a millionaire.

Joseph Potter, who settled on the present site of Potter, Kas., fifty-one years ago, has lived constantly in sight of the place since that time.

Michael Katon, who recently died at Glidden, Wis., at the age of 115, had the distinction of casting his vote for twenty-three presidents.

Sir Chieh Chen Lo Feng-luh, formerly Chinese minister to England and at one time secretary to Li Hung Chang, is an accomplished man and speaks and writes English fluently.

Decurtius, the well known Swiss sociologist and friend of Cardinal Manning, has been appointed professor of the history of civilization at the Roman Catholic University of Fribourg.

Mrs. Gondel, the 45 year old wife of a Hamburg millionaire, has been married twenty-five years and has presented her husband with thirty-three children. She has had five sets of triplets.

Edward Wallace of London set a trap in his room for a mouse. The trap sprung and he awoke to find the room nearly full of gas from a burner. He turned off the gas and sprung the trap—a life for a life.

Sir John Madden, the new chief justice of Victoria, has hit upon a new way of making things interesting for "old offenders." He adds up all their previous terms in jail and gives them the total as their sentence.

The late Gen. Maximo Gomez once caught one of his brigadiers selling brown sugar to the Spaniards. He stripped the traitor of his stars and christened him Brig. Gen. Raspadura, which, translated, is Brig. Gen. "Sugar Cake."

Similar in One Respect.

She—"Occasionally we hear a woman speak of heaven in about the same tone she would use in speaking of a summer resort."

He—"Well, she has cause for it. That's where we'll have to go or suffer from the heat."—Detroit Tribune.

Long Felt Want.

Flannery—"What's the matter wid ye, Mike?"

Flinnegan—"'Tis near kilt I was be fallin' down an open coalhole."

Flannery—"Well, well, 'tis too bad they can't invint a coalhole thot'll stay shut whin it's open."—Philadelphia Ledger.

PROFITS OF PLAYWRITING LEAD NOVELISTS TO DESERT PUBLISHERS.

Greatest Literary Lights of the Day Lost to the Book Loving Public, and Now Are Occupied in Tickling Fancies of Theatrical Managers, a More Profitable Industry.

[FOREIGN CORRESPONDENCE OF THE TRIBUNE.]

LONDON, Aug. 3.—Perhaps the dramatized novel has had its day, but the dramatized novelist is evidently coming in strong with the growing taste for better writing, better character study, and better plots in plays.

J. M. Barrie is probably lost to the publisher forever; the huge success of "Raffles" has set E. W. Hornung to work on another play, whereas he has no novel in mind; W. W. Jacobs has been learning stage words since "The Beauty and the Barge" made the big hit of last year in London; Jerome K. Jerome has another play in his mind's eye; even Mrs. Humphry Ward has unutterable yearnings for the stage; Cosmo Hamilton has three plays in making as well as an uncommonly daring novel; Miss Cholmondeley has been dramatizing "Red Pottage," and already has received overtures concerning dramatic rights in a novel which she scarcely has finished and which will not even begin serial publication until November; the Prichards have a play in hand to finish as soon as they get through with the successor to "Don Q."; Arthur Morrison has begun to dabble in dramatic work; Anthony Hope is said to have in more or less completed condition a comedy of a more serious character than "Pilkerton's Peerage"—and so on through the list of the principal English novelists of the day.

So far as I know, Kipling has not written a play, although Cosmo Hamilton has dramatized "The Gadsbys," and gave a private copyright performance of it the other Sunday, and Eden Phillpotts is so much absorbed in his romance of Dartmoor that I believe he has given no serious thought to a play.

The latest public announcement along this line concerns A. E. W. Mason and Marion Crawford, both of whom get their thousands of dollars in advance royalties on the day of publication of their novels, but find still greater temptations in box office receipts and other glories of the stage. Charles Frohman has taken a light romantic drama of the peninsular war period from Mason and is to produce it here as soon as possible. The title is "Margery Strode."

Marion Crawford's play is to be entitled "Lord Winleigh's Ward," and is to be produced here by Martin Harvey next season. The scene is laid in London, the time is the present, and the whole action is to take place in a single night. The play was written some time ago, and has not been produced before for the reason, so it is said, that the plot has proved too strong for some of the managers.

R. G. Knowles, an American comedian, who, as a "patter song artist," has been regarded as one of the shining lights of the London music halls for nigh fifteen years, has just announced his retirement from the variety stage. It has so degenerated, he declares in substance, that he will waste his talents upon it no longer. "Present day audiences," he says, "seem to me to be going back to their primary instincts, to the time when music halls were mere drinking saloons, when audiences were allowed to smoke and fuddle and talk at the top of their voices, while some one roared out a comic or sentimental song with all his lung power to make himself heard, or two 'artists' beat each other silly—if they were not silly beforehand with bladders at the end of sticks.

"The music hall has come down to the old knockdown and drag out business again. Witty, humorous songs and sayings are lost on present day music hall audiences. These things make them think, and they don't want to think—it's too painful—they just want to be amused by a rough and tumble show."

Mr. Knowles always has received a large salary and can afford to kick aside the ladder on which he has risen to such dizzy heights of independence. It is his intention henceforth to be his own master. He intends to make a tour of the world, lasting two years, giving entertainments similar to those of George Grossmith and Albert Chevalier.

If the experiment does not prove a financial success he likely will discover that the music halls have sufficiently improved during his absence to justify him in returning to them.

After having bankrupted herself by her disastrous venture at the Savoy theater Mrs. Brown Potter has turned to the variety stage to replenish her empty exchequer, and has no reason to complain of lack of appreciation on the part of her audiences.

Music hall proprietors, meanwhile, are howling vigorously because of the high salaries they have to pay, and are warning the profession that unless they recognize the altered conditions brought about by excessive competition they will "kill the goose that lays the golden eggs."

At the recent meeting of the shareholders of the New Tivoli it was stated that the receipts at the doors for the year had fallen off £17,500, while the management had been obliged to expend £10,000 more than in the previous year on artists' salaries. Still, as a dividend of 6 per cent was declared and more than $5,000 was carried forward, it would seem that the goose is laying yet.

Victor Benham, after holding out for a year against tempting offers by the Detroit Conservatory of Music, has finally yielded, and returns to America in September after gathering many honors both as a composer and as a pianist in London, Berlin, and Vienna. He has played his own compositions with the symphony orchestras of all three cities.

He says that he hopes to get opportunities for still more and better work in composition over in America. He is now writing the music for a romantic American opera, of which high hopes are entertained.

Benham is another example of the infant prodigy who fulfilled his early promise. He made his début in New York in 1880 at the tender age of 9 in concerts given by the late Carlotta Patti, and was engaged in the same year to play in concerts directed by Theodore Thomas throughout the United States. He played over here at the Crystal Palace when he was 10, and attracted the notice of Paris in the Pasdeloup and Lamoureux concerts in his earliest teens.

He has two sonatas, three concerti, and a number of miscellaneous compositions to his credit. His home has been in London for the last three or four years.

OUNCE OF PREVENTION IS NEW ORLEANS' NEED.

Philanthropic Journal Says City Should Have Expended Moiety of Fever Campaign Fund on Sanitation.

[From Charities.]

The well nigh marvelous work in stamping out yellow fever in Havana is being repeated in handling the situation in New Orleans, first on the part of the city and state authorities and now in charge of the United States marine hospital service.

Students of political theory may take a whimsical interest in the burlesque war between Mississippi and Louisiana and the doughty "battle" of Rigolets, in which sand barges and oyster boats were sworn in as naval vessels to the discomfiture of the states rights doctrinaires.

And students of sanitation have had sketched before them, like an exhibit in a museum, the evolution of quarantine, from the all but barbaric measures resorted to by frantic communities, which have turned sick men loose in the swamps and battened travelers in suffocating railroad coaches, to the through going, clear headed campaign of prevention carried forward in New Orleans—fumigation, mosquito destruction, and general sanitary work based on the mosquito theory of transmission.

But to those who count the lives snuffed out in the marine hospitals, or in the homes of Italians fearful of physician and nurse, there stands out that chapter in American municipal history which begins with the second commandment and which will not end until every community "finds itself"—until it sets certain standards below which it will let neither ignorance, nor greed, nor its own indifference cause its citizens to live.

Kipling has written of the "ill kempt city and the undisguised insolence of the municipality that babbled away the lives of men." The description does not apply to New Orleans more than it applies to a score of others of the larger cities which are saved such frightful ordeals through no virtue of their own—an accident of climate—and which have put forward no such far reaching reform as that instituted by this southern town in its new sea level sewage system.

But the uncovered water tanks of the old creole houses, now run to decay, the foul gutters, and cluttered alleys, the ancient Spanish houses swarming with Italian women and children (with sanitary arrangements for not one-fifth of their number), the slaves' quarters turned into dormitories, the rank drains, and overcrowded rooms—these have all counted on the side of the mosquito and of the fever.

Two years ago when a few steps were taken toward housing reform in New Orleans they were met for the most part with indifference. Today, New Orleans is raising a quarter of a million dollars to fight its yellow peril. Ungenerous, reckless, effortless, its citizenship is not, the event has proved. They are putting down masterfully. Will they but learn to prevent?

Russia on the Oxus.

[From the New York Tribune.]

Overwhelmed with disaster in the northeast of Asia, Russia is still to be reckoned with in the southwest of the same continent. That, at least, is evidently the official British view of the case, if we may judge from Lord Kitchener's strenuous preparations, and, indeed, from the words of the prime minister himself. Lord Kitchener is the last man who would be sensational or recklessly alarmist. Yet at the moment when Port Arthur was slipping from Russia's grasp he said: "We have every indication that our northern neighbor is pushing forward her preparations for the contest in which we shall have to fight for existence." Later, only two months ago, Mr. Balfour declared in the house of commons: "We have in all seriousness to consider what can and what cannot be done by our great military neighbor in the middle east." Nor does it seem strange that they should hold these views, even at the time of Russia's greatest disaster in Manchuria and the Japan sea, when we remember that all through this war she has retained intact between the Caspian and the Pamirs a select veteran army more numerous than the whole military force of the British empire.

His Profession.

Helbeck—"What does Bannister do for a living?"

Jimmison—"He writes."

Helbeck—"Poetry or stories?"

Jimmison—"Neither. He writes home for money."—Cleveland Leader.

Good, but Impossible.

"O, yes, he was a highly reputable and moral young man, but Ethel refused him."

"Why?"

"He wore celluloid collars."—Browning's Magazine.

TIMELY LIGHTNING.

—Journal Amusant.

One Deficiency.

"Shakspeare's knowledge seemed to embrace every subject," said Mr. Buskin.

"Yes," answered Mr. Stormington Barnes. "About the only thing upon which he appeared to lack information was the Bacon-Ian theory."—Washington Star.

CUT DEEPER INTO PARK PAY ROLL.

West Commissioners Abolish Offices, Including That of George Moxley.

ENGINEER IS TO REMAIN.

Detective Tyrrell Succeeds Morrison as the Superintendent of Police.

More employés were dropped, others were replaced, and the salary roll further cut at the special meeting of the west park board yesterday afternoon. The superintendency of the Garfield park stables, held by George Moxley, son of William J. Moxley, was abolished and his resignation accepted. It paid $125 a month. The positions of superintendent of Union park and the foremanships in the other small parks were done away with. The resignation of Capt. Daniel Morrison of the park police was accepted and Frank P. Tyrrell, an experienced city detective, long connected with the state's attorney's office, was appointed in his place.

The only head of a department appointed under the old board who will retain his position is A. C. Schrader, engineer of the system, who was reappointed. The other chiefs already have resigned and their places filled or abolished, with the exception of the superintendents of the three large parks—Garfield, Douglas, and Humboldt.

They received an intimation of their fate at the special meeting, when by order of the board their buggies which they use when inspecting the parks were taken away from them. President Eckhart intimated that their resignations would be requested.

Cuts Deeper Into the Pay Roll.

President Eckhart declared the places of the $75 a month small park foremen could be filled by common laborers at $1.75 a day. He advised that the foremen be reduced in rank and their salaries cut.

Four firemen considered unnecessary will be laid off and the pay of the firemen employed in the greenhouses will be cut during the summer months to that of a common laborer. During the winter the salary, as heretofore, will be $65. The president explained that in the summer the firemen did only the work of common laborers.

The contract for the resurfacing of Washington boulevard, from Sacramento avenue to Western avenue, awarded by the former board was approved by the new board yesterday and work will begin immediately.

Tyrrell Has Long Record.

Detective Frank Tyrrell of the state's attorney's staff, chosen to be general superintendent of west park police, for years has been one of the best known men on the Chicago police force, and the new position was given him as a promotion and reward for faithful and meritorious services.

During the eight years of Gov. Deneen's term as state's attorney Tyrrell was his right hand man, and aided in gathering the evidence in all the big cases which were tried in that period.

Tyrrell, lives with his wife and four children at 2005 West Congress street. He is 46 years old, and was born in Dunkirk, N. Y. He joined the police force on Dec. 16, 1884, and in two months will be eligible to retirement on pension.

Selected to Head West Park Police.

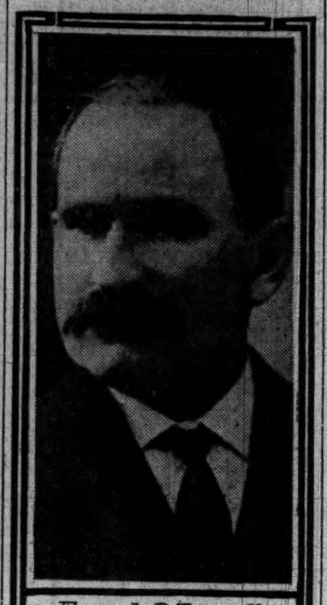

Frank P. Tyrrell.

WIFE OF "POP" LEFFINGWELL GETS A DECREE OF DIVORCE.

Climax to Checkered Matrimonial Career of the Evanston Restaurant Man During the Last Fifteen Months.

A decree of divorce granted yesterday to his wife put a climax to the domestic experiences of George M. Leffingwell of Evanston in the last fifteen months. Within that period the man, who is proprietor of a billiard room and café at 614 Davis street and is known to the Northwestern university students as "Pop," has:

Been divorced from a woman with a $500,000 estate.

Been sued for $50,000 by actress, alleging breach of promise.

Married Mary Alma Leffingwell, who secured a divorce from him.

In her bill filed last May Mrs. Leffingwell accused Roslyn Powell, the plaintiff in the breach of promise suit. When the case was heard by Judge Frost, Ruby Fitzhugh was named. Roslyn Powell was leading woman in "Smiling Island" when that production was in Chicago last spring. Miss Fitzhugh also is an actress.

Mrs. Mary A. Leffingwell lives at 575 Evanston avenue. She and the defendant were married on July 14, 1904. The complainant appeared in court with her attorney and Mrs. John J. Sidway of Berwyn.

Mrs. Leffingwell said she found love letters in her husband's pockets. Frequently he staid out all night and this fact added to her suspicions.

Mrs. Sidway, who formerly had a rooming house at 242 Dearborn avenue, said Leffingwell and a young woman had occupied a room in her house during six weeks. He went by the name of "Rexrote," she said.

Leffingwell has had three wives. After his first wife's death he married Mrs. Madalon Leffingwell, a resident of the Hyde Park hotel, who twice had been divorced. She made no defense when he obtained a decree on a desertion charge.

Captive Husband Seeks Release.—After remaining since June 3 in a cell at the county jail, where he was sent by Judge Tuley for nonpayment of $125 alimony, due his wife, Mollie Abelson, Ruben Abelson now seeks his freedom on a writ of habeas corpus.

Asks Divorce After Thirty-one Years.—Accusing her husband, Frederick Lehman, of cruelty and habitual drunkenness, Mrs. Emilia Lehman has begun divorce proceedings. They were married in Germany in 1874 and separated yesterday.

MRS. BALLINGTON BOOTH HERE.

Leader of Volunteer Prisoners' League Arrives in Chicago for a Few Days of Rest.

Mrs. Ballington Booth of New York City, leader of the Volunteer Prisoners' league, arrived in Chicago last night to look over the work here and to rest for a few days.

Mrs. Booth tonight will go out to Hope hall, the home established for the ex-convicts of Joliet prison. Many former members of the home will be present, and a dinner will be given in honor of the distinguished visitor.

The work of teaching the prisoners of the country the value of Christianity, Mrs. Booth said last night, is progressing better than she hoped for. She has just finished a tour of the prisons of the country. She is at the Great Northern hotel.

HE IS PROUD OF NOT WORKING.

James S. Hagin Gleefully Tells Justice Boyer in Evanston of His Record for Idleness.

James S. Hagin, charged with vagrancy, appeared before Justice Boyer in Evanston yesterday and said, with hauteur:

"I haven't worked since 1897 and I'm proud of it."

Hagin was arrested on the complaint of Mrs. Harriet Clark, 1496 Dempster street, who told the police a lunatic had been standing in front of her house for two hours.

The man said he had hoped for arrest on some charge, as he was getting old and wanted to land somewhere where he could get three meals a day. He was fined $100 and sent to the bridewell.

Baby's Instinct

Knew What Food to Stick to. . . . .

(DROP YOUR EYES.)

Forwarding a photo of a splendidly handsome and healthy young boy, a happy mother writes from an Ohio town:

"The enclosed picture shows my 4 year old Grape-Nuts boy.

"Since he was 2 years old he has eaten nothing but Grape-Nuts. He demands and gets this food three times a day. This may seem rather unusual, but he does not care for anything else after he has eaten his Grape-Nuts, which he uses with milk or cream, and then he is through with his meal. Even on Thanksgiving Day he refused turkey and all the good things that make up that great dinner, and ate his dish of Grape-Nuts and cream with the best results and none of the evils that the other foolish members of the family experienced.

"He is never sick, has a beautiful complexion, and is considered a very handsome boy. May the Postum Company prosper and long continue to furnish their wholesome food!" Name given by Postum Co., Battle Creek, Mich.

There's a reason. Read the little book, "The Road to Wellville," in every package.

SEARCH CITY FOR COURTS.

COUNTY BUILDING CHANGES PUZZLE LAWYERS.

Attorneys Are Kept Busy Chasing Around Trying to Find Tribunals Before Which They Have Cases Pending—Confusion Is Due to Lack of Notice of Removals and the New Locations—Marriage License Bureau Now in the Rand-McNally.

The mazes of the law in Cook county as elsewhere always have inspired the profound respect of litigants and of the public at large. But in Cook county a new mystery is added which has begun to impress even the sophisticated lawyers.

Because of the abandonment of the county building preparatory to its demolition and the rearing of the new structure, the courts and other legal branches of the service have been installed temporarily in four buildings widely separated from each other. The last was transferred yesterday without due notice and the result was confusion among lawyers and their clients, many of whom wasted an hour or more in locating the tribunals in which they were expected to appear.

"I was retained to prosecute this case," said an attorney as he stumbled through the débris of the third floor corridor with his client. "I guess I'll first have to retain a guide to find the court."

Lawyers Hunt for Courtrooms.

"Where is Judge McEwen holding court?" asked another lawyer of the attendant on the ground floor.

"Well, sir, I can't just tell you now where his court is," was the reply. "He was to hear emergency cases here today, but I haven't seen him come in. Now the courts are down in the Fort Dearborn building, and if you don't find him there you might try the Criminal court building."

Just then a tall, white haired lawyer, well known to the Chicago bar, came fuming down the hall and brought up with a round turn and an outburst of wrath before the attendant.

"Say," he exclaimed, "first you send me poking through this old ruin looking for Judge Walker, and then you send me to the criminal court building. They sent me back here."

"Have you tried the Fort Dearborn building?" softly inquired the policeman.

"Could you tell where the marriage license office is?" asked a young man with a white carnation on his coat lapel.

"Rand-McNally building," returned the guard, shortly.

"Well I hope you are right," said the young man. "We were here this morning and some one told us to go to the Monadnock building. They said they never heard of a marriage license office there."

Where Business Is Transacted.

Only the sheriff and the recorder remain in the county building, and they will remove this week, the former to the Fort Dearborn and the latter to the Rand-McNally building. The location of the departments at present follows:

Fort Dearborn building—Circuit and Superior courts and offices of the clerks of each.

Rand-McNally building—County court and office of the clerk, county clerk, and marriage and other licenses, controller, treasurer.

Continental National Bank building—Civil service board, president county board, county board and committee rooms, superintendent of public service, county attorney.

Imperial building—Juvenile court.

Will Meet to Consider Plans.

A special meeting of the committee on award of plans for the new county building will be held in the committee rooms in the Rand-McNally building tomorrow afternoon at 3 o'clock. Prof. William Robert Ware of the Massachusetts Institute of Technology, who is a member of the committee, arrived in Chicago on Sunday.

The plans from all competing architects will be received by President Brundage today and submitted to the county board at the meeting at 2 p. m. tomorrow. They will at once be referred to the committee on awards.

IN THE SOCIETY WORLD.

There will be the usual number of changes of residence this fall, and among the first to move will be Mr. and Mrs. Bruce Clark, 139 Lincoln Park boulevard. They have taken a house in Bellevue place and now are having it renovated and redecorated so that they may move into it after their eastern trip.

Mrs. Lockwood Honoré, who moved from 139 Lincoln Park boulevard early in the spring, has spent most of the summer in the east. She is at present in Boston, with no definite time set for her return home.

Mrs. William R. Odell, 145 Lincoln Park boulevard, left yesterday for Small Point Beach, Me., to join Mrs. Odell, who went there six weeks ago. Mr. and Mrs. Stanley Fleetwood, 15 Scott street, also have gone to Small Point beach, and will spend the remainder of the summer there.

Mrs. George W. Haskell, Mrs. Haskell Sands, and Miss Hazel Haskell of the Walton, who have had a cottage at Cobourg, Canada, for the summer, are expected to return to the city late in September.

Mrs. Frank R. Fuller and her son, Roswell, of Winnetka are spending the summer on the coast of France. Mr. Fuller will join them later in the summer, when they expect to travel on the continent.

Mr. and Mrs. John C. Spry gave a dance at the Evanston Golf club last evening for their daughter, Miss Lovey Spry.

Miss Dot Platt, 1895 Kenmore avenue, has returned from California.

The marriage of Miss Carrie McKnight Marshall to Mr. Richard C. Jones of Chicago took place Saturday evening at the residence of the bride's parents, Mr. and Mrs. James E. Marshall, 2030 Orrington avenue, Evanston. Bishop C. C. McCabe performed the ceremony. Only members of the family were present.

Miss Adelaide Walsh, 306 East Superior street, entertained fourteen guests at luncheon yesterday at the Moraine hotel, Highland Park.

SERMONS TO WORKING PEOPLE.

Presbyterian Pastors Are Asked to Deliver Special Discourses on Sunday Preceding Labor Day.

Sermons to the working classes on some phase of the labor question will be preached by the 7,000 Presbyterian preachers of the United States on Sept. 3, the Sunday preceding labor day, in accordance with a plan outlined by the department of church labor, recently organized by the Presbyterian church.

Charles Stelzle, superintendent of this department, who has an office in Chicago, has sent an appeal to the Presbyterian clergymen outlining the purposes of the new department, which is to encourage a more helpful relationship between the workingman and the church.

"Fully six times as many men in the labor unions of this country are not touched by the churches as there are in the Presbyterian churches combined," Mr. Stelzle's appeal says. "Add to these the masses of nonunionists not in the church and one will get some idea of the field in which the home board's department of church and labor is operating."

DRAMATIC STUDENT IS SUED.

Instructor Begins Legal Action Against Evanston Woman to Recover Balance Said to Be Due for Her Tuition.

Mrs. A. C. Banker of Evanston has been sued by the Columbia School of Music and Dramatic Art for tuition fees for a course in music.

Louis McDonald, manager of the school, is the complainant. According to Attorney Leon Reneszniak, who filed the suit, Mrs. Banker took a course in the school and failed to pay $22 due for tuition. Notices were sent to her several times, but the attorney for the plaintiff says she paid only $17 of the amount due.

Mrs. Banker's husband has been a leading and aggressive automobilist, having secured an injunction some time ago against the enforcement of certain automobile ordinances in Chicago.

Wool Soap plays an important part. It meets a variety of demands for both toilet purposes and the safe and thorough cleansing of delicate fabrics. A cake should be on every washstand. Dealers everywhere handle Wool Soap.

SWIFT & COMPANY, U. S. A.
Makers of Swift's Pride Soap and Swift's Washing Powder

CASTORIA

The Kind You Have Always Bought, and which has been in use for over 30 years, has borne the signature of Chas. H. Fletcher and has been made under his personal supervision since its infancy. Allow no one to deceive you in this. All Counterfeits, Imitations and "Just-as-good" are but Experiments that trifle with and endanger the health of Infants and Children—Experience against Experiment.

What is CASTORIA

Castoria is a harmless substitute for Castor Oil, Paregoric, Drops and Soothing Syrups. It is Pleasant. It contains neither Opium, Morphine nor other Narcotic substance. Its age is its guarantee. It destroys Worms and allays Feverishness. It cures Diarrhœa and Wind Colic. It relieves Teething Troubles, cures Constipation and Flatulency. It assimilates the Food, regulates the Stomach and Bowels, giving healthy and natural sleep. The Children's Panacea—The Mother's Friend.

GENUINE CASTORIA ALWAYS
Bears the Signature of
Chas. H. Fletcher.

The Kind You Have Always Bought
In Use For Over 30 Years.
THE CENTAUR COMPANY, 77 MURRAY STREET, NEW YORK CITY.

Maurice Hewlett's
New Novel
The Fool Errant
is a good book to carry along on your vacation
Because
it is as the critics say, "full of individuality," not an adventure story in which the same old hero does the usual stunts. This young gentleman shows himself "vastly amusing in a series of breathless misadventures that are told with infinite humor and vivacity."—*New York Tribune.*
Uniform with "The Forest Lovers," "Little Novels of Italy," etc. Cloth, $1.50
THE MACMILLAN COMPANY,
Publishers, 64 & 66 5th Ave., New York.

AMUSEMENTS.

EXCURSIONS.

ST. JOSEPH AND BENTON HARBOR, 50c each way. Only line furnishing Music and Dancing free. Every day at 9:30 a. m., 12:30 noon, except Sat. and Sun. Sat., 9:30 a. m., 2 p. m. Sun., 10 a. m. Every night 11:30.
The 12:30 Noon Continuous Round Trip Excursion Only 50c,
Returning about 9 p. m.
Grand Rapids, Holland and Saugatuck Every morning at 9 o'clock, except Sat., 1:30 p. m. $1.35 Grand Rapids, $1 Holland, $1.20 Saugatuck. Every night at 8 o'clock. $2 Grand Rapids, $1.50 Holland.
Only Direct Line to Lake Superior. Every Tuesday and Saturday at 11 a. m.
See Classified Ad. in this paper.
GRAHAM & MORTON LINE,
Dock Foot Wabash-av. Phone Central 2162.

ILLINOIS FAREWELL WEEK
LAST BARGAIN MATINEE TODAY.
RICHARD CARLE IN HIS GREATEST MUSICAL SUCCESS THE MAYOR of TOKIO
NEXT SUNDAY—SEAT SALE THURSDAY
DIGBY BELL in "The Gibson Play," THE EDUCATION OF MR. PIPP
Prices 50c to $1.50. Mail orders now.

STEAMSHIP COLUMBUS
GOODRICH LINE STEAMERS
GREATEST OF ALL EXCURSION BOATS
$1 ROUND TRIP MILWAUKEE
9:30 a. m. Week Days, 10.00 a. m. Sundays
Docks, Foot Michigan-st.

RAVINIA PARK
Every Afternoon at 3. Every Evening at 8:15.
EMILIO RIVELA and his Imperial Italian Band
In Popular Classic Concerts.
All Children under 14 free.
ADMISSION 25c. Reserved Seats 50c.
When weather is unfavorable Concerts will be given in the Theater.
Special rates and train service for Chicago patrons on the Chicago & Northwestern R. R.

RIVERVIEW PARK
SHARPSHOOTERS
BELMONT and WESTERN AVE. and ROSCOE BOUL.
Usual Band Concerts and Attractions.
TONIGHT AND EVERY NIGHT
PAIN'S GREAT WAR SPECTACLE.
FALL OF PORT ARTHUR.
Reserved Seats at Lyon & Healy's.

CHICAGO OPERA HOUSE.
ENRICHING THE MANAGEMENT.
DELIGHTING THE PUBLIC.
LAND OF NOD
COLUMBIA YACHT CLUB NIGHT.
LIPTON CUP CELEBRATION.
ASTONISHING PRICES, 25, 50, 75, $1

POWERS' LAST 3 WEEKS
MRS. TEMPLE'S TELEGRAM
"A play worthy of Powers' Theatre, Chicago's foremost playhouse devoted to the drama."—Chicago Tribune.
Mat. Tomorrow at 2:20. Prices 25c to $1.
Ev'gs, including Sundays, at 8:20. Prices 25c to $1.50

GOLGOTHA —BY— JAN STYKA
"The Crucifixion on Calvary."
1451 MICHIGAN AVENUE
Afternoons, 25c. Nights, 50c.

AMUSEMENTS.

White City
63RD ST. and SOUTH PARK AVE.
The Largest, the Safest, the Most Beautiful Amusement Resort in America.
Free Attractions—LOCKHART'S ELEPHANTS
Same as you have paid 50c to see.
Stuart & LaVarde Thrilling bicycle act on wire 100 feet high.
Ulrich's Chicago Concert Band Members of Thomas Orchestra.
4 CONCERTS DAILY.
10c—ADMISSION—10c
35—GREATEST AMUSEMENT DEVICES—35.
WHITE CITY COLLEGE INN.
Table d'Hote Dinner from 5 p. m. to 8 p. m., $1.

Sans Souci Park
COTTAGE GROVE AVE. & 63D ST.
CHICAGO'S BEST SUMMER SHOW.
THE HIGH MOGUL An Oriental Musical Absurdity.
10c MATINEES—Tuesdays, Thursdays and Saturdays 10c
Engagement Extraordinary of the Aerial Wonder,
"BLONDIN."
The Most Sensational of Free Outdoor Exhibitions. Military Band Concerts, Electric Fountain and Many Other Attractions.
Admission, 10 Cents. Never Higher

COLISEUM GARDEN
ALWAYS COOL AND DELIGHTFUL
ELLERY BAND FERULLO Director.
Tonight. "Der Freischutz" "Poer Gynt"; "Pagliacci"; "La Boheme," etc.
Admission 25 Cents. No Higher.
CATERING BY EDELWEISS GARDEN MANAGEMENT.

McVICKER'S JACOB LITT Proprietor
The Safest Theater in the World—40 Exits.
BROADHURST and CURRIE Present
NAT M. WILLS
In the Reigning Success
THE DUKE OF DULUTH
FIRST MATINEE TOMORROW.
EVERY NIGHT. MATS. WED. and SAT.

HAYMARKET
CONTINUOUS VAUDEVILLE.
Josie Sadler. Gardner & Maddern.
Mr. & Mrs. Fred Voelker Lew Sully.
Alfanet's Monkeys. Gardner & Stoddard.
Amann & Hartley. Rawls & Von Kaufman.
Kurtis' Dogs. Jarvis & Tudor.
George & Libbie Dupree. Margaret McBride.
Cromwell Brothers. 3 Merry Makers—3.
The Kinodrome. Kates & Cowles.
Prices, 10—15—25—35—50; Mats. 10, 15, 25c.

OLYMPIC
CONTINUOUS VAUDEVILLE.
Figman & Manola. Burton's Dog Circus.
Crawford & Gaston. Mr. & Mrs. Alfred Keley
Susie Fisher. Elimm, Homm, Brrr.
Joison, Palmer & Joison. Texans Sisters.
Georgie Charters Lewis. Richard Brandon & Co.
Leonard & Bernard. Patty Brown.
Barth & Craig. 3—Mimic Three—3.
The Kinodrome. Sterling & Sterns.
PRICES, 10—15—25—35—50 CENTS.

TRY A TROLLEY RIDE.
The Chicago City Railway Company,
2020 State-st., issues free a handsome booklet, telling all about the parks, pleasure resorts, and places of interest. Send for one.

CASINO GARDEN.
RAG TIME MUSIC; MAUDE ROCKWELL, the Operatic Soprano, and
COUNT SPONOTTI,
"The Extreme Limit." Tonight with
BROOKE AND HIS GREAT BAND

WHERE TO EAT.
NEW RESTAURANT.
Open 8 a. m. to 8 p. m.
Noon luncheon 11 a. m. to 3 p. m.
Special Table d'Hote, 5 to 8 p. m.
A la Carte Service All Day
32 WASHINGTON STREET.

Get the Habit of DINING at Sans Souci Park
A superb Table d'Hote dinner, with wine, for 60 cents. Also meals a la carte—popular prices. Make reservations by 'phone (Hyde Park 670) and obtain free admissions for banquets and theater parties.

The Washington Restaurant,
JOE T. KEATS. F. SMEDBERG.
N. W. CORNER ADAMS-ST. AND WABASH-AV.
CATERERS TO THE PUBLIC AT POPULAR PRICES.
Special attention given to Theater Parties.

THE RIENZI DIVERSEY-BLVD. AND EVANSTON-AV.
The Popular North Side Garden. Meals Served Out Doors. Excellent table d'hote dinner Sundays 12 to 3 p. m. Music by members Thomas Orchestra every evening and Sunday afternoon. Special attention given to Private Dinner Parties. Tel. Lake View 111 and 806.

GUNTHER'S 212 STATE STREET ....FINE LUNCHEONS
DELICIOUS REFRESHMENTS, FOUR O'CLOCK TEAS, AND AFTER THEATER SUPPERS.

AMUSEMENTS.

STUDEBAKER POP. MAT. TOMORROW.
HENRY W. SAVAGE OFFERS
GEORGE ADE'S Big American Comedy Hit,
THE COLLEGE WIDOW
ALL SEATS SOLD AGAIN LAST NIGHT.

GREAT NORTHERN Popular Price Mats. Sun., Wed. and Sat.
LAST WEEK of the Western Operatic Comedy.
THE TENDERFOOT.

ACADEMY JACOB P. ADLER, Greatest of all Yiddish Actors, in Repertory.
(Monday) TONIGHT—BROKEN HEARTS.
Regular Season Opens Sunday, August 20.
CONFESSIONS OF A WIFE.

AMUSEMENTS.

GARRICK MAT. TODAY. 25c and 50c.
THE PERENNIALLY POPULAR
THE ROYAL CHEF 2nd EDITION.
NIGHT PRICES—25c to $1.00.
SUNDAY NIGHT—SEATS THURSDAY.
"THE BEEZER OF BECK" WITH DAVE LEWIS.

LA SALLE MATINEE TODAY
A SUCCESS AT THE START
THE YANKEE REGENT
EVERY EVENING AT 8:10.

10 20 30 50 NEW ALHAMBRA The Child Slaves of New York.
Bargain Matinee Tues., Thurs., Sat.
Reserved Seats 10c and 20c.
Next—The N. Y. Jewish Dramatic Co.
Mats. Sun. Tues. Thur. Sat.

DAILY SHAMPOOS

With Warm Water and

Cuticura SOAP

And weekly dressings of Cuticura, purest and sweetest of emollients, at once stop falling hair, remove crusts, scales, and dandruff, destroy hair parasites, soothe irritated, itching surfaces, stimulate the hair follicles, loosen the scalp skin, supply the roots with energy and nourishment, and make the hair grow upon a sweet wholesome, healthy scalp, when all else fails.

Cuticura Soap combines delicate medicinal and emollient properties derived from Cuticura, the great Skin Cure, with the purest of cleansing ingredients and the most refreshing of flower odors. The Soap in one at one price—namely, a Medicinal and Toilet Soap for 25c. Potter Drug & Chem. Corp., Sole Props., Boston.
Mailed Free, "How to Cure for the Skin and Scalp."

Along the Cool Mississippi for 300 Miles

That's the way you go if you select the Burlington for your trip to St. Paul, Minneapolis or beyond.

The Twin City Limited, electric lighted throughout, with drawing-room and compartment sleeping car, library-buffet car, Burlington dining car, modern chair cars and coaches, leaves Chicago 6:30 p. m. daily, arrives St. Paul 7:20 and Minneapolis 8 next morning.

The Scenic Express, carrying cafe-parlor car (with observation platform), drawing-room sleeping cars, modern chair cars and coaches, leaves Chicago 10:50 p. m. daily, arrives St. Paul 12:30 p. m. and Minneapolis 1:05 p. m. next day.

Excellent meals served a la carte on both trains

Burlington Route

Tickets, 211 Clark Street, Chicago. 'Phone, Central 3117. F. E. BELL, City Passenger Agent. 1550

WANTED

GLEN ELLYN TRIBUNE HOSPITAL
COULD MAKE USE OF SEVERAL LIGHT SKIFFS, BABY CARRIAGES, CROQUET SETS, TENNIS RACQUETS, ETC.
ADDRESS
EDITOR ICE FUND,
TRIBUNE OFFICE.

FURS

Remodeled and Repaired during the summer months at greatly reduced prices.
F. N. Matthews & Co.
Republic Building.
50 Adams-St., Cor. State.
Telephone Harrison 223.

FOR DRUNKENNESS
Keeley Cure
DRUG USE
Chicago Office:
269 DEARBORN ST
SUITE 400
Tel. Harrison 2346
KEELEY INST
DWIGHT, ILL.
Correspondence STRICTLY CONFIDENTIAL

VARICOCELE-

ITS CURE IS MY SPECIALTY
Write me about it and I will tell you how. No medicine to sell. I have a sanitarium. Write plainly or call on D. O. Richardson, M.D. 20 East Adams Street, Chicago.

ADVERTISE IN THE TRIBUNE.

MAKING ARRANGEMENTS FOR COMING SENATORIAL FIGHT.

Friends of Deneen Want Cullom to Make Agreement Regarding the Federal Patronage in Cook County.

Gov. Deneen and Senator Cullom have been endeavoring to get together on the governor's plan to "harmonize" the coming senatorial fight by pledging legislative candidates and then abiding by the result of popular expression in the primaries next spring.

Among Cullom's friends even Lorimer advises him to accept the proposition to pledge the legislative candidates to abide by the popular expression in the primaries. That Lorimer advises him to make federal appointments in Cook county which will not offend the Deneen organization is hardly probable.

Cullom's friends interpret the Deneen proposal to mean that the federal patronage in Cook county shall be handed over to the republican county organization, in return for which state patronage in Cullom counties will be handed to the Cullom organization. Deneen's friends say this is not the intention of the proposition. They assert that they want merely to have a square deal and not to have federal patronage here given to their bitterest foes.

"I am making no canvass, and I do not want my friends to take a course that will in any way encourage factional differences in the party," Cullom is quoted as saying. "If this plan mentioned in THE TRIBUNE involves the settlement of the question by a primary vote of the entire state of in a majority of the senatorial districts then I am for it."

The senator's statement that he is making "no canvass" amuses his opponents, but Cullom explains it by saying that he does not intend to chase "in a rough and tumble fight from the Ohio river to the Wisconsin line begging for votes." He asserts that his record is known and that it should be enough to reelect him.

Gov. Deneen is expected to come to Chicago tonight, although it is not certain yet that he will. If he does, his visit is not likely to have any political significance. He probably will be here only long enough to address the national reciprocity conference.

WANT OPEN FIELD FOR BIDDERS.

Republican and Democratic Candidates for Drainage President Favor Competition for Bridges.

A more harmonious feeling between the sanitary board and the city has followed the indorsement by Ald. R. R. McCormick and Frank Wenter, the republican and democratic candidates for head of the drainage trustees, of the policy of wide open specifications for the construction of good bridges.

Commissioner of Public Works Patterson has advocated this policy and Ald. McCormick was present at the recent conference between the city officials and the representatives of the Scherzer Bridge company. It is understood that if he is elected he will agree to the open specifications which will permit the competition of all contractors.

Mr. Wenter visited City Engineer Ericson and Commissioner Patterson and also agreed that the proposed plan not to limit the specifications is a good one.

SMALL HOUSEWIVES TO RECEIVE

Invite Teachers and Parents to Be "Company" at the Model Hamline Home.

The floors of Hamline Home, 1621 Forty-seventh street, were scrubbed yesterday, and the whole place made "extra tidy," as one of the little "housewives" put it.

Hamline Home is the house the children of the Hamline school own and take care of. Today and tomorrow have been named as receiving days, and the parents of all the children and the teachers from the other schools and Supt. Cooley are expected to call and be "company."

The small housewives yesterday received the teachers of their own school and several delegations of their playmates. Candy was made on the stove by the pupils of the cooking class, and a demonstration in housekeeping and sewing was given.

$6.00—Ludington—$6.00
Aug. 18, via Pere Marquette, only $6.00 round trip good 11 days. Phone Central 5501.

WHITE SOX GET AN EVEN BREAK.

Chicago Wins the First Game at Boston, 6 to 1, but Loses the Second, 3 to 5.

RECORD BREAKING CROWD

Altrock Outpitches Dineen, While Owen Proves Easier Mark than Gibson.

Boston, Mass., Aug. 14.—[Special.]—Boston and Chicago broke even in today's doubleheader, the White Sox winning the first game, 6 to 1, while the champions took the second, 5 to 3. Probably the largest Monday crowd on record watched the double bill. According to Treasurer Green the attendance was 19,218.

When the game began all the available space was packed to its utmost and ropes were stretched across right field. Ground rules were adopted, allowing three bases on a hit into the crowd. These rules helped both sides, but the locals were able to drive more long hits into the crowd than the visitors.

Chicago took the first game because it played the better ball all the way. The Sox connected with the sphere opportunely, taking advantage of Dineen's wildness. "Big Bill" had lots of steam but was no puzzle to the visitors. Altrock pitched a strong game, especially when there were runners on bases. In almost every round he found himself in a bad hole and extricated himself without damage, except in the second inning, when Boston got its only tally.

Conditions Are Reversed.

Conditions practically were reversed in the second game, and by a heavy bombardment of Owens' curves the champs won. Gibson, on the other hand, had splendid control, and only once did the White Sox threaten to endanger the lead secured by Boston early in the game. Ferris proved the undoing of Owen, and was ably seconded by Freeman. This pair scored all five of Boston's runs, and did all the extra base hitting. Ferris came in for a triple and a homer, and Freeman for a pair of three baggers.

When Selbach opened the first game with a crack to left for three bases it looked as if Altrock was in for a drubbing, but he retired the side without letting Selbach score. Chicago was first to count, Donohue drawing a pass in the second inning and counting when Tannehill poked the ball into the crowd for the only hit of the kind the White Sox got in either game.

Boston tied the score when Davis fumbled on Stahl, who was forced by Freeman, and Ferris tripled, sending Buck over the plate. That was all for Boston, although it had men on bases in every inning except the ninth.

Runs Come Easily.

Chicago kept on scoring. In the third a pass, two singles, and a long fly brought in two runs, and another pair registered in the fourth on a pass, a double, and a single. Then Dineen held the Sox until the ninth, when Jones reached second on Parent's fumble, Isbell sacrificed, and Davis singled the manager home.

In the second game the White Sox started the run getting. Callahan counted in the second inning. This time, however, the Puritans came back with two runs. Stahl hit a liner to Davis, who muffed it, and Freeman forced him. Ferris hit one into the crowd and Freeman scored. Criger lifted a pop fly to Dundon, who lost it in the sun, and Ferris ran home.

Chicago tied up the score in the fourth when Donohue walked, Sullivan hit a "Texas leaguer" over Ferris' head, and Jiggs" and "Sully" engineered a double steal on which the former scored. But Freeman opened Boston's half with a triple into the crowd and Ferris followed with a slashing drive to left, the ball bounding into the bleechers for a home run.

Some Hope in Eighth.

Gibson worked nicely until the eighth, when, with two out, the Sox began to clout him. Isbell was hit and Davis followed with a single to left. Callahan rapped a double to left which counted "Issy" and put Davis on third. Donohue's long fly was captured by Stahl. Freeman scored the fifth run for Boston in the eighth on his own triple and Criger's single. Scores:

Chicago.	R	H	P	A	E	Boston.	R	H	P	A	E
Jones, cf	0	1	2	0	0	Selbach, rf	0	1	0	0	0
Isbell, rf	0	1	2	0	0	Parent, ss	0	0	2	3	0
Davis, ss	1	2	2	3	0	Burkett, lf	0	1	3	0	0
Callahan, lf	0	1	1	0	0	Sullivan, 3b	0	1	2	1	0
Donohue, 1b	1	0	2	9	0	Stahl, cf	0	0	2	0	0
McFar'd, 2b	0	1	5	1	0	Freeman, 1b	1	0	10	0	1
Tan'hill, 3b	0	1	1	2	0	Ferris, 2b	2	0	2	5	2
Dundon, 2b	1	1	4	2	0	Criger, c	1	0	4	2	0
Altrock, p	0	0	2	2	0	Dineen, p	0	0	0	4	0
						*Godwin	0	0	0	0	0
						**Rising	0	0	0	0	0
Totals	0	6	27	13	1	Totals	1	8	27	11	2

*Batted for Criger in ninth.
**Batted for Dineen in ninth.

Chicago	0	1	2	2	0	0	0	0	1—6
Boston	1	0	0	0	1	0	1	0	0—3

Two base hit—Jones. Three base hits—Selbach, Tannehill, Ferris, Collins. Sacrifice hits—Isbell, 2. Stolen base—Isbell. Double play—Donohue-Davis-Donohue. Bases on balls—Off Altrock, 3; off Dineen, 5. Struck out—By Altrock, 3; by Dineen, 7. Time—1:55. Umpires—McCarthy and Sheridan.

SECOND GAME.

Boston.	R	H	P	A	E	Chicago.	R	H	P	A	E
Selbach, rf	0	0	2	0	0	Jones, cf	0	0	2	0	0
Parent, ss	0	0	2	3	0	Isbell, rf	0	0	1	0	0
Burkett, lf	0	0	4	0	0	Davis, ss	0	2	5	1	2
Collins, 3b	0	0	0	2	0	Callahan, lf	0	1	1	1	0
Stahl, cf	0	0	2	0	0	Donohue, 1b	1	1	8	2	0
Freeman, 1b	1	2	6	0	0	Sullivan, c	0	2	2	1	0
Ferris, 2b	1	2	3	5	0	Tan'hill, 3b	0	0	1	2	1
Criger, c	0	1	4	2	0	Dundon, 2b	0	0	1	2	0
Gibson, p	0	1	0	1	0	Owen, p	0	0	0	3	0
						*McFarland	0	0	0	0	0
Totals	3	5	27	11	1	Totals	3	6	24	13	3

*Batted for Owen in ninth.

Boston	0	1	0	2	0	0	0	0	1—4
Chicago	0	0	1	0	0	0	0	0	0—3

Two base hit—Callahan. Three base hits—Ferris, Freeman, 2. Home runs—Ferris. Sacrifice hit—Gibson. Stolen base—Sullivan. Double play—Owen-Donohue. Bases on balls—Off Gibson, 4; off Owen, 1. Hit by pitcher—Isbell. Struck out—By Gibson, 2; by Owen, 2. Wild pitch—Owen. Time—1:44. Umpires—McCarthy and Sheridan. Attendance—19,218.

Notes of the White Sox Games.

Gibson issued three bases on balls to the Sox in the fourth inning, but held them down to one run.

Another double header will be played tomorrow, Tannehill and Young and Smith and White will be the pitchers.

Green's hand was split during practice before the game and Isbell went to right in his place. He made some rattling good catches.

Some of Sheridan's decisions on balls and strikes were weird and caused loud protests from the fans, even when Chicago was at bat. McCarthy had his troubles on the bases, too.

New York, 7; Detroit, 1.

New York, Aug. 1.—New York defeated Detroit today by the score of 7 to 1, Jackson being relieved in the third after all the runs had been made. Disch then went in and held the local team to two hits. Score:

Detroit.	R	H	P	A	E	New York.	R	H	P	A	E
Cooley, cf	0	0	4	0	0	D'gherty, lf	1	0	1	0	0
Schaefer, 2b	0	0	2	5	0	Keeler, rf	0	0	2	0	0
M'Intyre, lf	0	0	1	2	0	Elberfeld, ss	1	1	1	4	0
Crawford, rf	0	0	3	0	0	Williams, 2b	1	1	5	5	0
O'Leary, ss	0	0	2	2	1	Chase, 1b	1	1	15	0	0
Co'ghlin, 3b	0	0	0	0	0	Yeager, 3b	0	0	0	2	0
Lindsay, 1b	0	2	9	0	0	Fultz, cf	2	2	0	0	0
Warner, c	0	1	4	1	0	Kleinow, c	1	1	4	0	0
Jackson, p	0	0	0	0	0	Newton, p	1	1	0	3	0
Disch, p	0	0	1	0	1						
Totals	1	3	27	12	2	Totals	7	9	27	14	1

Detroit	0	0	0	0	0	1	0	0	0—1
New York	0	5	2	0	0	0	0	0	*—7

Base on balls—Off Newton, 3; off Jackson, 5; off Disch, 1. Struck out—By Newton, 4; by Jackson, 1; by Disch, 1. Two base hits—Kleinow, Lindsay. Stolen bases—Fultz, 2. Double play—McIntyre-Schaefer-Lindsay. Hits—Off Jackson, 7 in 3 innings. Umpires—McGuire and Love. Attendance—4,000. Time—1:35.

Philadelphia, 2; St. Louis, 1.

Philadelphia, Pa., Aug. 14.—Philadelphia defeated St. Louis today in a close and well played game. Petty and Bender pitched good ball. The winning run was scored on Lave Cross' double and Murphy's single. Score:

St. Louis.	R	H	P	A	E	Philadelp'a.	R	H	P	A	E
Stone, lf	0	0	1	0	0	Hartsel, rf	0	0	3	0	0
Hart, 3b	0	0	0	1	0	Hoffman, cf	0	0	1	0	0
Q. Zan, rf	0	1	2	1	0	Davis, 1b	0	1	9	1	0
Wallace, ss	0	2	3	1	1	L. Cross, 3b	1	1	1	2	0
Koehler, cf	0	0	3	0	0	Seybold, rf	0	1	2	0	0
Jones, 1b	0	1	5	1	0	Murphy, 2b	0	1	2	2	0
Gleason, 2b	0	1	3	0	0	M. Cross, ss	0	0	1	3	0
Sugden, c	0	0	7	0	0	Schreck, c	0	0	1	5	0
Petty, p	0	0	2	0	4	Bender, p	0	0	1	4	0
Totals	0	5	26	4	5	Totals	1	4	27	18	0

*Hugden out, hit by batted ball.

St. Louis	0	0	0	0	0	0	1	0	0—1
Philadelphia	0	0	0	0	1	0	1	0	*—2

Stolen bases—Hoffman, Hartsel, Stone, Jones. Two base hit—L. Cross. Sacrifice hits—L. Cross, Koehler. Struck out—By Bender, 4; by Petty, 7. Bases on balls—Off Bender, 5; off Petty, 2. Time—2:00. Umpires—O'Loughlin and Hurst. Attendance—4,269.

STANDING OF THE CLUBS.

AMERICAN LEAGUE.	W.	L.	Pct.
Philadelphia	57	38	.600
CHICAGO	53	40	.570
Cleveland	55	42	.567
New York	49	43	.533
Boston	49	45	.521
Detroit	47	53	.470
Washington	38	58	.396
St. Louis	34	63	.351

NATIONAL LEAGUE.	W.	L.	Pct.
New York	74	31	.705
Pittsburg	68	38	.642
CHICAGO	61	46	.570
Philadelphia	58	46	.558
Cincinnati	50	50	.528
Brooklyn	49	57	.462
Boston	35	73	.324
Brooklyn	32	71	.311

AMERICAN ASSN.	W.	L.	Pct.
Columbus	72	35	.640
Milwaukee	69	42	.622
Minneapolis	60	48	.556
Louisville	59	52	.532
Indianapolis	53	56	.486
St. Paul	51	56	.466
Toledo	41	68	.376
Kansas City	33	75	.305

THREE EYE LEAGUE.	W.	L.	Pct.
Rock Island	49	38	.563
Dubuque	47	37	.560
Decatur	48	41	.539
Bloomington	45	44	.506
Davenport	43	44	.494
Springfield	42	44	.488
Cedar Rapids	40	49	.449
Peoria	34	51	.400

CENTRAL LEAGUE.	W.	L.	Pct.
Wheeling	66	43	.606
Evansville	62	46	.574
South Bend	58	50	.537
Grand Rapids	55	50	.524
Dayton	57	53	.518
Springfield	50	58	.472
Canton	45	63	.405
Terre Haute	39	69	.361

WESTERN LEAGUE.	W.	L.	Pct.
Des Moines	68	36	.654
Denver	61	43	.587
Omaha	55	46	.545
Sioux City	52	47	.525
Pueblo	52	50	.510
St. Joseph	30	71	.297

Yesterday's Results.

AMERICAN LEAGUE.

Chicago, 6; Boston, 1. [First game.]
Boston, 5; Chicago, 3. [Second game.]
Cleveland, 3; Washington, 2. [Thirteen innings.
New York, 7; Detroit, 1.
Philadelphia, 2; St. Louis, 1.

NATIONAL LEAGUE.

Pittsburg, 5; Philadelphia, 0.

AMERICAN ASSOCIATION.

No games played; rain.

THREE EYE LEAGUE.

Rock Island, 5; Springfield, 4 [sixteen innings].
Peoria, 11; Davenport, 4.
Decatur, 5; Dubuque, 2.
Cedar Rapids, 5; Bloomington, 4.

WESTERN LEAGUE.

St. Joseph, 7; Des Moines, 2.
Sioux City, 13; Omaha, 8.
Denver, 9; Pueblo, 5.

CENTRAL LEAGUE.

South Bend, 4; Evansville, 2.
Wheeling, 5; Dayton, 4. [Ten innings.]
Dayton, 5; Wheeling, 2. [Second game.]

SOUTHERN LEAGUE.

Atlanta, 2; Birmingham, 1.
Chattanooga, 4; Memphis, 2.
Montgomery, 6; Nashville, 4.
New Orleans, 7; Little Rock, 1.

IOWA LEAGUE.

Keokuk, 4; Oskaloosa, 3.
Boone, 6; Waterloo, 2.

NORTHERN LEAGUE.

Duluth, 8; Superior, 4.

SOO LEAGUE.

Calumet, 6; Lake Linden, 5 [eleven innings].
Hancock, 4; Sault Ste. Marie, 2.

WISCONSIN LEAGUE.

La Crosse, 4; Oshkosh, 6.

Games Today.

AMERICAN LEAGUE.

Chicago at Boston [two games].
Detroit at New York.
Cleveland at Washington.
St. Louis at Philadelphia.

NATIONAL LEAGUE.

Philadelphia at Pittsburg.

FIRST TO OSHKOSH BOAT.

INLAND LAKE YACHTING ASSOCIATION REGATTA IS OPENED.

Glyndwr Defeats Winnebago in the Initial Race Among Class A Yachts After a Good Contest in Rough Weather—Congressman Lorimer's Pats Finishes Third, but Alpha Fourth—Priscilla Leads the Class B Competitors Over Course.

Oshkosh, Wis., Aug. 14.—[Special.]—Glyndwr of Oshkosh won the first heat of the class A boats entered in the annual regatta of the Inland Lake Yachting association today. Winnebago of Neenah-Nodaway was second, Congressman Lorimer's Pats from Pistakee was third, and Alpha of the White Bear fourth.

The race was sailed in a driving rain and a breeze that was more than half a gale. It came with chilling and biting force from the northeast, and, having a long sweep, lake Winnebago kicked up a swell that was trying to the lightly built vessels of the inland fleet. Nevertheless, because of the postponement of the Felker cup race and the determination to carry out the program as scheduled, the regatta committee sent out the racers and a heat of each class was sailed.

The race of the class A vessels this afternoon was a hard fight between Glyndwr and Winnebago. The former is owned and sailed by Will Bray, the latter is sailed by "Steve" Davis, son of W. L. Davis of Neenah, one of the most noted yachtsmen in the state. The course was a triangle of two miles to the leg and was sailed twice around.

The boats were sent off into the teeth of the gale and had a windward stretch and two reaches. Winnebago led Glyndwr by a few seconds the first time around and at the buoy the second time was fifteen seconds ahead of the Oshkosh yacht. On the two reaches, however, Glyndwr passed its Neenah opponent and finished a minute and a half to the good.

There was no accident and all of the seven class A boats entered for the regatta sailed and finished the race.

The small class B yachts had a difficult time during the forenoon. It rained hard all the time the race was on. Priscilla, the Council Bluffs representative, finished first. Barracouta of White Bear was second. Oshkosh Jr. of the Oshkosh Yacht club was third and Pathfinder of Minnetonka was fourth. The boats finished in processional order. Flying Fox of Fox Lake, Klickitat of Lake Geneva, and Leucothea of Mendota did not finish, the weather being too bad.

It has been decided to sail both a class A and a class B race Wednesday morning and the postponed Felker cup race Wednesday afternoon. Wednesday will be Oshkosh day and there will be a general suspension of business. Summaries:

Class A race [official start at 3 o'clock]:

Boat—	Finish.	Elapsed time.
Glyndwr	4:49:36	1:49:36
Winnebago	4:50:35	1:50:35
Albatross	4:54:06	1:54:06
Pats	4:57:59	1:57:59
Alpha	4:58:34	1:58:34
Warrior	5:00:02	2:00:02
Charlotte	5:02:24	2:02:24

Class B [official start 11 o'clock]:

Boat—	Finish.	Elapsed time.
Priscilla	1:18:08	2:18:00
Barracouta	1:19:43	2:19:43
Oshkosh Jr.	1:22:20	2:22:20
Pathfinder	1:24:03	2:24:03

NAPS WIN IN THE THIRTEENTH.

Close Game at Washington in Which the Umpire Is Almost Mobbed by Spectators.

Washington, D. C., Aug. 14.—Patten's wild pitch in the thirteenth inning gave Cleveland the winning run today. For twelve innings the contest was a valiant struggle between Hughes and Moore, both of whom pitched in fine form. In the thirteenth inning Knoll endeavored to steal home, but was plainly put out. The umpire's decision was questioned by some of the players, and the crowd surged upon the field, surrounding the umpire, one of the spectators striking him. The police interfered and dispersed the crowd. Huelsman was hit by a pitched ball and Bemis was spiked, both being compelled to retire from the game. Bradley was put out of the game in the twelfth inning for disputing the umpire's decision. Score:

Wash'gton.	R	H	P	A	E	Cleveland.	R	H	P	A	E
Cassidy, ss	0	0	4	4	1	Jackson, lf	0	0	3	0	0
Hill, 3b	0	0	1	2	0	Stovall, 1b	0	0	9	0	0
Hickman, 2b	0	2	3	4	1	Bradley, 3b	0	0	2	4	0
Anders'n, rf	0	0	5	0	0	Vinson, cf	0	0	0	0	0
Huelsm'n, lf	0	0	0	0	0	Turner, rf	0	1	3	0	0
Knoll, lf	0	0	3	3	0	Carr, 1b	2	0	15	1	0
Stahl, 1b	0	0	14	0	0	Bemis, 2b	0	0	1	0	0
Jones, cf	0	0	1	0	0	Jones, 1b	0	0	1	0	0
Hayden, c	0	1	7	3	0	St'v'll, cf-3b	1	2	1	0	0
Hughes, p	0	0	0	1	0	Clarke, c	0	0	12	2	0
Patten, p	0	0	0	0	0	Moore, p	0	1	1	7	0
Nill	0	0	0	0	0						
Totals	0	2	7	39	18	2	Totals	3	7	59	17	0

Washington	0	0	0	0	0	0	0	0	0	0	0	1	0—2
Cleveland	0	0	0	1	0	0	0	0	0	0	0	1	1—3

Two base hits—Hickman, Carr, Stovall. Sacrifice hits—Cassidy, Knoll, Carr. Stolen bases—Cassidy, Hill. Hits—Off Hughes, 6 in 12 innings. Bases on balls—Off Hughes, 1; off Moore, 5. Hit with ball—By Hughes, 1; by Moore, 3. Struck out—By Hughes, 5; by Patten, 1; by Moore, 8. Passed ball—Clarke. Wild pitch—Patten. Time—2:30. Umpire—Connolly. Attendance—4,000.

K. I. I. League Weathers Storm.

Cairo, Ill., Aug. 14.—[Special.]—At a stormy session of the K. I. I. league, held here tonight, it was decided not to disband the league, but to play out the schedule, which ends on Sept. 20. Quarantine regulations interfere materially with the movement of the clubs.

Miscellaneous Games.

Morrison, 3; Galena, 1.
Nebraska Indians, 10; Mariette, 2.
Cincinnati National, 2; McKeesport Steel Works, 0.

Dupree Wins at Pool.

Dupree defeated Lockard, 100 to 95, in Clarke's pool tournament last night. Fey and Tripp play tonight.

RAIN PREVENTS BROOKLYN FINAL.

Third Nationals Go East in a Somewhat Crippled Condition.

WAR WITH THE MINORS?

Clash Over Attorney Griffiths Has Reached a Climax; Decision Unknown.

It was good weather for dogs, ducks, and other things, but not for baseball in Chicago yesterday, consequently the final game of the Brooklyn series was postponed until the September visit of Hanlon's men to this city, and the Third Nationals left for the east at 5:30 p. m. without having to hustle for their train.

Chance's men will stop off at Corning, N. Y., today for an exhibition game, will go to Elmira, N. Y., for another game tomorrow, then proceed to New York for their final three games of the year on the Polo grounds beginning on Thursday. All the players went east except Johnny Evers, who is still in the hospital under treatment for stomach trouble. Schulte's bad hand will not allow him to play for a few days yet, Brown has not recovered entirely from the operation he had to submit to in Philadelphia at the close of the last trip, and Briggs is not in perfect shape. The rest of the men are fit, however, and the club it not as badly crippled as it has been.

The home series which was to have closed yesterday was less successful for the west siders than their previous stands at home this year. Chicago played seventeen games here, winning nine and losing eight. The falldown against Philadelphia, which has been an easy mark for the other western clubs this trip, explains part of the poor showing.

Will It Be Peace or War?

President Johnson of the American league left last night for Cincinnati to attend the meeting of the national commission, which is set for today, to decide whether there will be peace or war between the major leagues and minors. Unless some method of compromise is found at the last minute a breach cannot be avoided without one side or the other backing down.

That the commission has no intention of receding from its position was indicated by Ban Johnson's statement just before leaving that the commission would stand pat on the resolutions adopted at its last meeting in Cleveland, when its members were enjoined by Attorney Griffiths from trying his case or punishing him for alleged conspiracy against organized baseball. The resolutions then adopted called upon the Minor League association to investigate the evidence of conspiracy on the part of Griffiths and others and to report to the commission today as to whether they were guilty or not, and, if guilty, whether or not they had been punished.

So far as known to the public the minor leagues have taken no action in the matter, and the only expressions of opinion from them have been in favor of standing by Griffiths and his coworkers. If the commissioners stand pat, therefore, the minors will be without the protection of the national agreement after today, and all clubs will be free to take players wherever they can find them, the agreement being in effect only between the two major leagues.

May Spring a Surprise.

From the apparent inactivity of the minors, however, it is believed they have something up their sleeves, and it would not surprise any one if the New Jersey lawyer and his backers in the minor league circles were today with some more injunction proceedings designed to embarrass the commission and delay action until the fall or winter, by which time the minors will have secured purchase money for the best of their players and part payments for the drafting of other minor leaguers, in which case they would be better prepared for war. Whether the commission will stand for further delay or will find some way to precipitate matters, despite all court proceedings, remains to be seen.

President Hawley of the Detroit club was in conference with President Johnson most of the day, but so far as could be learned their discussion was confined to fishing and hunting. The size and location of the game they were after was not disclosed.

LEEVER SHUTS OUT PHILLIES.

Pittsburg Bats at the Right Time and Wins by a Score of Five to Nothing.

Pittsburg, Pa., Aug. 14.—In a game without special features Pittsburg hit at the proper time and won. Score:

Pittsburg.	R	H	P	A	E	Philadel.	R	H	P	A	E
Clymer, rf	1	3	3	0	0	Thomas, cf	0	1	2	0	0
Clarke, lf	0	0	2	0	0	Gleason, 2b	0	0	3	3	0
Leach, cf	0	1	1	0	0	Bransfield, 1b	0	1	9	0	0
Wagner, ss	1	2	4	3	1	Magee, lf	0	1	2	1	0
Howard, 1b	0	1	7	0	0	Coffey, 3b	0	1	1	1	0
Brain, 3b	0	0	0	1	2	Bransfield, 1b	0	2	1	2	0
Ritchey, 2b	1	1	3	2	0	Kruger, ss	0	0	3	4	1
Gibson, c	0	1	4	1	0	Abbott, c	0	0	5	1	0
Leever, p	0	1	0	2	0	Corridon, p	0	0	0	1	0
Totals	3	9	27	10	1	Totals	0	5	24	12	2

Pittsburg	0	0	1	0	0	0	2	2	0—5
Philadelphia	0	0	0	0	0	0	0	0	0—0

Two base hits—Clymer and Bransfield. Sacrifice hit—Leever. Stolen bases—Wagner and Magee. Double plays—Kruger-Bransfield; Magee-Abbott. Bases on balls—Off Leever, 3; off Corridon, 2. Struck out—By Leever, 2; by Corridon, 2. Passed ball—Gibson. Wild pitch—Leever. Time—2:00. Umpire—O'Day. Attendance—2,620.

Sees His First League Game.

Pittsburg, Pa., Aug. 14.—[Special.]—The Philadelphia Nationals will give Catcher Fitzgerald of the Sharon team a trial. Fitzgerald sat on the Phillies' bench today and saw a big league game for the first time.

Arrange Saturday Games.

At last night's meeting of amateur baseball managers the following games for next Saturday were arranged:

Austin Colts and Maywoods, at West End park.
Union Glants and Gunthers, at Gunther park.
Chicago Warrens at Dunning.
Olympics and Karpen Bros., at Washington park.
Morierans and Austin Greys, at Forty-seventh and Lake streets.
Cedar Brooks and Stiles, at Forty-seventh and Milwaukee avenues.
Olivets and Whipples, at Southport and Cornelia avenues.
Dunbrowns and All Drops, at Kimball and Humboldt avenues.
Sindelars and Eldridges, at Jefferson park.

JAY WINS CLEVELAND DERBY.

Burman Proves No Match for the Cleveland Automobilist—Rain Stops Sport.

Cleveland, O., Aug. 14.—After three events and a special exhibition by Barney Oldfield, had been completed this afternoon the remainder of the race meeting of the Cleveland Automobile club was declared off on account of rain.

The feature was the final of the Cleveland Derby, Webb Jay and Charles Burman having won heats. Webb won the final easily, slowing up.

The five mile national championship was won by Burman, Lyte and Jay having trouble with their cars, which caused Burman, who was third at the end of the third mile, to shoot ahead and to win practically without opposition.

Barney Oldfield appeared in five mile exhibition and broke the track record for five miles, his time being 4:45 3-5, while the previous record was 4:58 4-5.

Five miles for touring cars with tonneau—Won by Robert Jardine, Cleveland; R. H. Magoon, Cleveland, second; Charles Soules, Toledo, third. Time, 6:05 1-5. George Salzman, Buffalo, also started.

Gets Good "Socker" Players.

The Metropolitan Athletic association still further has strengthened its team of "socker" players for the Chicago Football association games next fall for the Jackson cup. In Arthur Dixon of the Wanderers, Andy Wat of the Hyde Park blues, and Briscoe of the Lake Shores the Metropolitans have secured for their class A eleven three of the best players in Chicago. The Chicago Lacrosse club intends to put a football team in the field and also a hockey team.

Larned Takes Longwood Cup.

Boston, Mass., Aug. 14.—The fifteenth annual tennis tournament at Longwood closed this afternoon with a slow match between Former National Champion Larned and Clarence Hobart for the Longwood cup, Larned winning, 6—3, 6—2, 7—5. Previously Hobart beat Little by a score of 2—6, 7—5, 6—1.

WET GOLF AT GLEN VIEW.

OPEN TOURNAMENT FOR WOMEN BEGINS IN USUAL STORM.

Event Is Postponed Until Afternoon, but Weather Man Proves Relentless and Contestants Are Compelled to Play Under Heavy Handicap—Miss Young of Calumet Club Leads in Qualifying Round with Medal Score of 104.

The qualifying round of the woman's annual open golf tournament was played at Glen View yesterday, with the usual accompaniment of a downpour of rain.

At the time scheduled for the first pair to tee off the rain was almost a cloudburst, and the event was postponed until afternoon. The sun came out a few minutes later, and dried the course a little, but the weather man was only joking, and soon after the start turned on the faucets again, drenching the players and making low scores an impossibility.

The starters were not to be daunted, however, and the greater part of them played the eighteen holes, but all the entries did not start, and all who did compete are eligible for match play in one of the three flights. The clock putting contest was postponed on account of the late hour of starting the main event.

Scores of Qualifying Round.

The best cards and scores follow:

GLEN VIEW CUP.

Miss Elisabeth Young, Calumet—											
Out	6	4	7	6	5	6	7	3	3	54	
In	5	4	4	10	6	7	6	4	5	50	104
Mrs. F. Anderson, Hinsdale—											
Out	6	5	5	6	5	8	4	9	4	53	
In	6	5	6	8	4	8	6	5	8	56	109

	Out.	In.	Tot.
Miss Olive Mitchell, Racine	56	56	112
Miss Margery Bokum, Glen View	58	57	115
Miss Ruth Steele, Homewood	61	57	118
Mrs. W. A. Alexander, Exmoor	60	58	118
Miss Jane Durell, Edgewater	66	54	120
Mrs. A. Guilbert, Racine	60	60	120

FIRST FLIGHT.

Mrs. J. S. Driver, Riverside	58	63	121
Miss C. B. Neely, Midlothian	64	57	121
Mrs. E. C. Berriman, Edgewater	59	67	126
Miss C. Palmetier, Kenosha	60	64	124
Miss Sara Gardner, Hinsdale	62	65	127
Mrs. E. N. Lapham, Glen View	61	65	126
Miss Margery Martin, Chicago	73	56	129
Miss Myrtle Smith, Riverside	70	61	131
Mrs. F. E. Donohoe, Edgewater	68	63	131

SECOND FLIGHT.

Miss M. Grace Smith, Riverside	69	65	134
Miss E. W. Towner, Exmoor	75	63	138
Miss J. Hibbard, Glen View	66	72	138
Mrs. O. Yule, Kenosha	70	68	138
Mrs. J. C. Page, Edgewater	65	75	140
Miss E. W. Farr, Midlothian	69	72	141
Mrs. F. S. Empy, Racine	70	74	144

Pairings for Match Play.

Miss Myrtle Smith and Mrs. Donohoe were tied for the last place in the first flight, and will play off this morning to decide which shall play in the second flight matches. The drawings for the match play:

Glen View cup—Miss Young-Miss Steele; Mrs. Anderson-Mrs. Alexander; Miss Mitchell-Mrs. Guilbert; Miss Bokum-Miss Durell.

First flight—Miss Neely-Miss Gardner; Mrs. Driver-Mrs. Lapham; Mrs. Berriman-Miss Martin; Miss Palametier-winner of the play-off.

Second flight—Miss Towner-loser of the play-off; Miss Grace Smith-Mrs. Page; Miss Hibbard-Miss Farr; Mrs. Yule-Mrs. Empy.

The team match between Glen View and Exmoor players resulted in a tie at five points each, leaving the two clubs tied for first place in the north shore championship, and it will be decided later. Scores:

Glen View.		Exmoor.	
Mrs. Donohoe	0	Miss Everett	3
Miss Durell	1	Miss E. Boulton	1
Miss Bokum	4	Mrs. Alexander	0
Mrs. Lapham	0	Miss Towner	1
Totals	5	Totals	5

**Begin at Ex

INDEX TO CLASSIFIED ADVERTISEMENTS

AUCTION SALES	Col. 1, page 10
ACCOUNTANTS	Col. 1, page 10
AUTOMOBILES	Col. 1, page 10
BUSINESS PERSONAL	Col. 3, page 9
BOARD AND LODGING	Col. 1, page 10
" "	Col. 2, page 10
BOARD WANTED	Col. 2, page 10
BUSINESS CHANCES	Col. 3, page 10
" "	Col. 4, page 10
BUSINESS CHANCES WANTED	Col. 4, page 10
BUSINESS CARDS	Col. 3, page 10
BUILDING MATERIAL	Col. 3, page 10
BICYCLES	Col. 3, page 10
BARTER AND EXCHANGE	Col. 3, page 10
BILLIARD TABLES, ETC	Col. 3, page 10
BOATS, YACHTS, ETC	Col. 3, page 10
CARPETS	Col. 4, page 10
CLAIRVOYANTS	Col. 4, page 10
CASTOFF CLOTHING	Col. 4, page 10
CLEANERS AND DYERS, ETC	Col. 4, page 10
CLOTHING, FURS, ETC	Col. 4, page 10
COIN BIRDS, DOGS, ETC	Col. 4, page 10
DRESSMAKING AND MILLINERY	Col. 4, page 10
DETECTIVE AGENCIES	Col. 4, page 10
DANCING SCHOOLS	Col. 4, page 10
EXCURSIONS AND TRAVEL	Col. 4, page 10
FUNERAL TRAINS	Col. 1, page 9
FINANCIAL	Col. 4, page 10
" "	Col. 5, page 10
HELP WANTED—MALE	Col. 5, page 9
" "	Col. 6, page 9
" "	Col. 7, page 9
HELP WANTED—FEMALE	Col. 1, page 10
" "	Col. 2, page 10
HOUSEHOLD GOODS	Col. 5, page 10
HORSES AND CARRIAGES	Col. 5, page 10
INSTRUCTION	Col. 5, page 10
LOST AND FOUND	Col. 3, page 9
LEASEHOLDS	Col. 5, page 10
LAWYERS	Col. 5, page 10
LIFE INSURANCE LOANS	Col. 5, page 10
MUSICAL INSTRUMENTS	Col. 5, page 10
" "	Col. 6, page 10
MINES AND MINING	Col. 6, page 10
MACHINERY	Col. 6, page 10
" "	Col. 7, page 10
MEDICAL AND HOSPITALS	Col. 7, page 10
MONUMENTS	Col. 2, page 9
MISCELLANEOUS	Col. 5, page 10
OFFICE SUPPLIES	Col. 7, page 10
OPTICIANS	Col. 7, page 10
PARTNERS WANTED	Col. 7, page 10
PERSONAL	Col. 3, page 9
PERSONAL PROPERTY LOANS	Col. 1, page 11
PATENTS—PATENT ATTORNEYS	Col. 1, page 11
PHOTOGRAPHY	Col. 1, page 11
PENSIONS	Col. 7, page 10
PRINTING	Col. 7, page 10
PICTURES, FRAMES, ETC	Col. 1, page 11
POSTAGE STAMPS, COINS, ETC	Col. 1, page 11
REAL ESTATE—CITY	Col. 1, page 11
REAL ESTATE—SOUTH SIDE	Col. 1, page 11
" "	Col. 2, page 11
REAL ESTATE—S. W. SIDE	Col. 2, page 11
REAL ESTATE—WEST SIDE	Col. 2, page 11
REAL ESTATE—NORTH SIDE	Col. 2, page 11
REAL ESTATE—N. W. SIDE	Col. 2, page 11
REAL ESTATE—MFG. PROPERTY	Col. 2, page 11
" "	Col. 3, page 11
REAL ESTATE—SUBURBAN	Col. 3, page 11
REAL ESTATE—RESORTS	Col. 3, page 11
REAL ESTATE—FARM LANDS	Col. 3, page 11
REAL ESTATE—COUNTRY	Col. 3, page 11
REAL ESTATE—FRUIT LANDS	Col. 3, page 11
REAL ESTATE—RANCHES	Col. 3, page 11
REAL ESTATE WANTED	Col. 3, page 11
REAL ESTATE TO EXCHANGE	Col. 3, page 11
" "	Col. 4, page 11
RAILROAD TIME TABLES	Col. 1, page 12
" "	Col. 2, page 12
" "	Col. 3, page 12
SITUATIONS—MALE	Col. 3, page 9
" "	Col. 4, page 9
SITUATIONS—FEMALE	Col. 4, page 9
" "	Col. 5, page 9
STORE AND OFFICE FIXTURES	Col. 6, page 11
SEWING MACHINES	Col. 6, page 11
SALE	Col. 6, page 11
STOCKS AND BONDS	Col. 6, page 11
STORAGE AND SHIPPING	Col. 6, page 11
STUTTERING AND STAMMERING	Col. 6, page 11
STEAMSHIP LINES	Col. 7, page 11
" "	Col. 1, page 12
TO RENT—HOUSES	Col. 4, page 11
" "	Col. 5, page 11
TO RENT—ROOMS	Col. 2, page 10
" "	Col. 3, page 10
TO RENT—FLATS	Col. 5, page 11
TO RENT—STORES	Col. 5, page 11
" "	Col. 6, page 11
TO RENT—OFFICES, ETC	Col. 6, page 11
TO RENT—BUILDINGS	Col. 6, page 11
TO RENT—HALLS	Col. 6, page 11
TO RENT—MISCELLANEOUS	Col. 6, page 11
TYPEWRITERS	Col. 7, page 11
TAILORS' CUTTING SCHOOLS	Col. 7, page 11
TALKING MACHINES	Col. 6, page 11
TYPEWRITING	Col. 6, page 11
TRUSSES, ETC	Col. 7, page 11
WANTED—ROOMS	Col. 3, page 10
WANTED—HOUSES	Col. 5, page 11
WANTED—FLATS	Col. 5, page 11
WATCHES, JEWELRY, ETC	Col. 7, page 11

DEATHS.

SULLIVAN—Margaret Sullivan, wife of M. J. Funeral Tuesday, 770 W. Ohio-st. St. Mary's church, 9:30 a. m., carriages to Calvary.

SWANSON—Inger Gustave Swanson, Aug. 13, son of August and Laura. Funeral 132 Rockford-st., Oak Park, Ill., Tuesday, 2 p. m. Interment at Forest Home.

THORNE—Suddenly, Aug. 13, Anna Sybyl Thorne, beloved wife of Robert C. Thorne. Funeral from late residence, 6535 Stewart-av., 1 o'clock Wednesday.

WENDT—Reinhold Wendt, Aug. 12. Funeral 188 Armitage-av., Tuesday, at 1 o'clock, carriages to Wallheim.

WOLLMAN—Anna Wollman. Funeral *Mercy* hospital, at 10 a. m., train to St. Mary's cemetery.

FUNERAL TRAINS.

MOUNT HOPE CEMETERY FUNERAL TRAIN by Grand Trunk R. R. leaves Polk-st. depot (Polk and Dearborn-sts.) daily at 12 m.

OFFICIAL WEATHER FORECAST.

OFFICE OF CHIEF OF WEATHER BUREAU, Washington, D. C., Aug. 14.—Forecast for Tuesday and Wednesday:

Illinois—Thunder showers Tuesday, Wednesday partly cloudy and warmer, fresh shifting winds.

Ohio—Thunder showers Tuesday and probably Wednesday, fresh to brisk shifting winds.

Lower Michigan—Showers Tuesday, fresh to brisk north winds, Wednesday partly cloudy, showers in the east portion.

Upper Michigan—Showers Tuesday and probably Wednesday, fresh winds, mostly east.

Indiana—Thunder showers Tuesday, Wednesday partly cloudy and warmer, light to fresh south winds, becoming variable.

Missouri—Fair Tuesday, preceded by showers in extreme east portion, Wednesday warmer in east and south portions, Wednesday fair.

Minnesota—Partly cloudy Tuesday, showers in east portion, warmer in west and south portions, Wednesday showers and cooler in west portion, fresh to brisk east winds.

Wisconsin—Showers Tuesday and probably Wednesday, fresh northeast to east winds.

North Dakota—Showers Tuesday, cooler in northwest portion, Wednesday probably fair.

South Dakota—Partly cloudy Tuesday, warmer in east portion, showers and cooler at night or Wednesday.

Iowa—Fair in west, showers in east portion Tuesday, Wednesday fair, warmer in east portion.

Nebraska—Fair Tuesday, Wednesday partly cloudy, showers and cooler in east portion.

Place of observation. Time taken: Aug. 14, 7 p. m.	Max. temp.	Thermometer	Direction of wind	Precipitation 24 hours	State of weather
Abilene	92	98	S.	....	Clear
Albany	70	76	S.	....	Fair
Alpena	66	68	E.	Tr.	Fair
Atlanta	74	82	S.E.	.08	Clo'dy
Amarillo	74	92	S.	....	Clear
Battleford	76	78	W.	Tr.	Fair
Bismarck	76	76	N.E.	.02	Clear
Buffalo	62	74	S.	....	Clo'dy
Boston	64	68	E.	....	Clear
Calgary	52	76	S.E.	....	Clo'dy
Charles City	70	86	S.E.	.38	Clo'dy
Charlotte	76	84	S.	1.28	Clo'dy
Cheyenne	74	84	S.	.52	Clo'dy
Chicago	72	84	S.	Tr.	Clear
Cincinnati	72	78	S.W.	.83	Clo'dy
Cleveland	72	82	S.W.	.78	Clear
Concordia	74	88	S.	.50	Rain
Davenport	80	82	N.W.	....	Clear
Denver	82	88	S.W.	.06	Fair
Des Moines	76	84	S.W.	.02	Fair
Detroit	64	70	E.	.84	Clear
Devils Lake	64	70	E.	.32	Rain
Dodge	84	90	S.E.	....	Clo'dy
Dubuque	72	76	N.E.	.45	Clo'dy
Duluth	70	76	N.E.	Tr.	Rain
El Paso	88	94	E.	Tr.	Clear
Escanaba	60	68	E.	....	Clo'dy
Galveston	84	88	S.	....	Clear
Grand Rapids	66	68	N.E.	.58	Clo'dy
Green Bay	64	64	N.E.	.26	Rain
Havre	60	64	N.W.	.01	Clo'dy
Helena	82	88	N.W.	.01	Clo'dy
Huron	74	76	N.W.	.04	Clo'dy
Indianapolis	78	80	S.W.	.24	Clo'dy
Jacksonville	78	86	S.	.06	Clo'dy
Kansas City	88	90	S.W.	Tr.	Clear
Lander	84	88	S.	....	Clear
Little Rock	76	82	S.E.	.12	Fair
Los Angeles	70	76	W.	....	Clear
Madison	66	70	N.E.	.17	Clo'dy
Marquette	64	68	N.W.	Tr.	Clo'dy
Memphis	80	86	S.W.	Tr.	Clear
Medicine Hat	84	86	....	....	Clear
Milwaukee	66	66	E.	.24	Clo'dy
Montgomery	84	90	S.W.	....	Fair
Montreal	58	66	S.	....	Clo'dy
Moorhead	66	66	N.E.	2.40	Clo'dy
Nashville	78	86	S.E.	.02	Clo'dy
New Orleans	80	90	S.W.	.01	Fair
New York City	68	76	S.E.	....	Clo'dy
Norfolk	72	80	S.	.52	Clo'dy
North Platte	92	90	S.	....	Clear
Oklahoma	92	98	S.W.	....	Clear
Omaha	82	90	S.W.	.34	Clear
Oswego	70	72	E.	....	Clo'dy
Palestine	88	92	S.	....	Clear
Parkersburg	70	80	S.E.	.36	Rain
Philadelphia	70	80	S.E.	....	Clo'dy
Pittsburg	78	88	S.E.	.08	Clo'dy
Pueblo	88	92	N.E.	....	Fair
Qu'Appelle	92	84	E.	....	Fair
Rapid City	78	84	E.	....	Fair
San Francisco	56	60	W.	....	Fair
St. Louis	76	86	S.W.	.06	Clear
St. Paul	66	66	E.	.22	Clo'dy
Salt Lake City	80	90	S.E.	....	Fair
San Antonio	92	96	S.E.	....	Clear
San Diego	68	70	W.	....	Clear
Ste. Marie	64	70	S.E.	....	Fair
Springfield, Ill.	76	84	S.E.	2.18	Clo'dy
Springfield, Mo.	76	82	S.	3.32	Clear
Vicksburg	80	90	E.	Tr.	Fair
Washington	78	84	S.E.	1.00	Rain
Wichita	90	98	W.	....	Clear
Williston	84	88	S.E.	....	Clear
Winnipeg	62	68	E.	.00	Clo'dy

WEATHER IN CHICAGO.

The temperature as observed yesterday by L. Manasse, optician, 88 Madison street, Tribune building, was as follows: Thermometer—8 a. m., 74; 9 a. m., 75; 10 a. m., 74; 11 a. m., 75; 12 m., 75; 1 p. m., 75; 3 p. m., 75; 6 p. m., 76.

Barometer—8 a. m., 29.41; 6 p. m., 29.28.

OFFICIAL DEATH RECORD.

THE FOLLOWING BURIAL PERMITS WERE issued by the health department yesterday:

Anderson, Richard, 9 days; 4160 Ellis-av., Aug. 13.
Broal, Annie, 9 months; 501 Canal-st., Aug. 12.
Bennis, Lucy, 2 months; 1429 Fifty-first-pl., Aug. 12.
Boal, Earle, 11 months; 749 Justin-av., Aug. 12.
Cichotny, Wictorek, 8 months; 118 W. 23d-st., Aug. 13.
Cades, Kenneth, 10 months; 7 Maple-st., Aug. 13.
Dahlke, Gottlieb, 42; 255 W. 18th-st., Aug. 12.
Epstein, Jake, 36; 314 Halsted-st., Aug. 7.
Edgmyer, Emma, 23; 2911 Jefferson-st., Aug. 13.
Gartner, John, 68; 2232 Archer-av., Aug. 2.
Garrow, James, 49; 250 Wells-st., Aug. 11.
Gunthorn, Marie, 3; 1132 Centre-av., Aug. 12.
Gebauer, Gerald, 5 months; 1043 Seminary-av., Aug. 12.
Gates, Mary E., 36; 222 Bradley-pl., Aug. 13.
Goldsoll, Sarah, 80; 4400 Vincennes-av., Aug. 12.
Hatfield, Ada, 35; 3941 Drexel-blvd., Aug. 12.
Jatowski, Anton, 88; 4250 Fisk-st., Aug. 12.
Jones, Harold, 8 months; 212 41st-st., Aug. 13.
Jones, Fannie, 32; 47 Halsted-st., Aug. 11.
Kohler, Joseph, 7 months; 721 Jefferson-st., Aug. 12.
Kwasyborski, Joseph, 6 months; 797 Noble-st., Aug. 12.
Kreseka, Mary, 21 days; 752 Jefferson-st., Aug. 13.
Komodzinski, Stanislaw, 38; 3080 Lyman-st., Aug. 13.
Kosenski, Edward, 14 days; 3724 Lincoln-st., Aug. 11.
Machut, Maryanna, 53; 764 Dickson-st., Aug. 13.
Moriarity, Nellie, 9; 67 N. Carpenter-st., Aug. 9.
Monahan, Phillip, 3 months; 5532 Lowe-av., Aug. 13.
Miller, Joseph, 10; 906 W. 76th-st., Aug. 14.
Pech, Anna, 68; 152 Fortner-st., Aug. 13.
Petzisa, Josepha, 1 month; 53 W. 17th-st., Aug. 13.
Rendred, William, 28; 4528 Lake-av., Aug. 12.
Quinn, Anna, 67; 818 W. 22d-st., Aug. 11.
Ryba, Anton, 2 months; 32 Sloan-st., Aug. 13.
Rollins, Sophia, 50; Post Graduate hospital, Aug. 11.
Roths, Christian, 69; 1241 W. 16th-st., Aug. 13.
Ricken, Charles, 51; 306 11th-st., Aug. 13.
Szydlo, Adam, 7 days; 721 W. 18th-st., Aug. 13.
Salinski, Walter, 9 months; 4350 Honore-st., Aug. 12.
Sykes, Willie, 8 months; 2806 La Salle-st., Aug. 12.
Schultz, Carll, 66; 475 California-av., Aug. 12.
Stealey, Helen M., 2; 1945 N. Halsted-st., Aug. 12.
Trask, Julia A., 49; 321 N. 52d-st., Aug. 13.
Tagheb, George, 42; 798 Washburn-av., Aug. 11.
Underhill, Aaron, 79; Home for Incurables, Aug. 13.
Yuksanovic, To, 1 month; 806 W. 21st-st., Aug. 13.
Wollman, Anna, 71; 913B Superior-av., Aug. 13.
Wickerstrom, Oscar, 37; 696 Caulfield-ct., Aug. 12.
Wenta, John, 1; 4844 Paulina-st., Aug. 13.
Wills, Peter, 67; 144 Mohawk-st., Aug. 11.
Zurolimek, Jan, 1; 853 Allport-st., Aug. 13.
Zeldman, Albert, 20 days; 576 Jefferson-st., Aug. 14.

HEALTH DEPARTMENT ON WATER

USABLE LAKE VIEW — USABLE CHICAGO AVE. — USABLE 14TH ST. — USABLE HYDE PARK

All other stations unusable.

Lake View tunnel supplies territory north of Belmont avenue except Norwood Park and Rogers Park.

Carter H. Harrison tunnel supplies territory south of Belmont avenue to Forty-seventh street, west of Western avenue.

Chicago avenue tunnel supplies territory south of Belmont avenue to Forty-seventh street, east of Western avenue, except the area east of Canal street.

Four mile tunnel supplies area south of the Chicago river, east of Canal street, and north of Forty-seventh street.

Hyde Park tunnel supplies territory south of Forty-seventh street.

The boundaries of these areas fluctuate a few hundred feet, according to the varying pressure at the pumping stations.

NEW INCORPORATIONS.

NEW CORPORATIONS WERE LICENSED YESterday by the secretary of state at Springfield, as follows:

Chicago Hammock company, Chicago; capital, $5,000; manufacturing; incorporators, George Ericksen, Bertine G. Berentsen, Henry B. M. Berentsen.

L. S. Lang company, Chicago; capital, $1,000; produce, groceries; incorporators, L. S. Lang, Bertram Drake, W. W. Meloan.

A. Dirksen & Sons, Springfield; capital, $100,000; manufacturing; incorporators, A. Dirksen, Theodore H. Dirksen, Henry A. Dirksen.

E. J. Gotsch company, Oak Park; capital, $6,000; provisions, dry goods; incorporators, Emil J. Gotsch, Edward H. Gotsch, Paul L. Gotsch.

NOT FOR PROFIT.

Barlekman cemetery, Manville; burial; incorporators, Frederick Berge, Prudence B. Coe, Benjamin Barlekman.

Franklin Union Cemetery association, Benton; cemetery; incorporators, G. G. Sweetin, T. O. Franklin, R. M. Sweetin.

UNDERTAKERS.

J. WHITTIER BUFFUM 120 YEARS WITH THE late C. H. Jordan]. undertaker. 1722 Wabash-av. Tel. South 953.

POSTLEWAIT, UNDERTAKER, 322 OGDEN-AV. We don't say much; we just do business; 5 stores.

MONUMENTS.

CHAS. G. BLAKE & CO., 710 WOMAN'S TEMPLE, reliable makers of monuments and mausoleums.

LOST AND FOUND.

LOST—IN LADIES' WAITING ROOM AT C. and N. W. depot or on pavement in front of depot, small handbag, containing about $20 in bills, some small change, small stamp box, and addresses. Keep the money, but return the bag to clerk of Majestic Hotel.

LOST—LADY'S GOLD WATCH; NAME INSIDE front cover, Emily S. Orr; lost in State-st. vestibule, Marshall Field's store, Sat., at 11 a. m.; reward. MRS. G. S. CLIFFORD, Presbyterian Hospital.

LOST—LADY'S GOLD WATCH, WASHINGTON Park baseball field, Saturday afternoon; inscription inside, Helen from Malcolm, Xmas, '04. Reward. Return to Helen Rourke, 5632 Wabash-av.

STRAYED FROM HOME, 4831 KENWOOD-AV., Saturday about noon, a pup just recovering from illness; brown and white, looks like small pointer; has license; tag, and collar. Reward.

LOST—IN SHERIDAN-ROAD NEAR BARRY-av. gray sack coat. Kindly return to R. 1009, 140 Dearborn-st., and receive reward.

LOST—BETWEEN GREAT NORTHERN AND Kaiserhaus' Hotel, Erie hunter case watch and fob. Return to Kaiserhaus' office for reward.

LOST—WHITE LINEN JACKET, ON ROAD BEtween Chicago and Milwaukee. Address Owner, X 480, Tribune office.

LOST—GOLD BROOCH, LETTER K; FINDER please bring to 3920 Lake-av.; liberal reward. Phone Douglas 2978. MRS. C. F. HORN.

LOST—PEARL SUNBURST BROOCH, BEtween 43d and 55-sts. Reward for return to MOORE, 100 E. 54th-pl., or phone H. P. 1732.

PERSONAL.

PERSONAL—WOULD LIKE TO KNOW THE whereabouts of my brother, John Hennessy, who came to this country from Dunreen, Dunbar, County Waterford, Ireland, and is baker by trade; last heard from was in Winnetka county, Illinois. Communicate with Miss Hennessy, Wallace House, East Park-st., Butte, Mont.

BUSINESS PERSONALS.

DIAMONDS On Credit

Walk into our salesrooms and select the Diamond which you would like to wear and own. We will give you credit. Diamonds delivered or stored in payment or part of the price. We give Credit to all honest persons. Call or write for Catalog —1,000 illustrations. Diamonds win Hearts. Open daily until 6:30 p. m.; Wednesdays and Saturdays until 10 p. m.

Loftis Bros. & Co.,

Diamond Cutters, Jewelers, and Opticians.
24 Fr. Stewart Bldg., 92 to 98 State-st.
Winners Highest Award, World's Fair, St. Louis.

PERSONAL—BE YOUR OWN DENTIST—A dentist, graduate of one of the best Universities in the United States, and with years of practical experience, offers to mail you on receipt of one dollar ($1.00) enough material to fill 25 teeth, with full instructions how to proceed, also how to treat your own teeth in the different stages of decay and disease. This information is valuable—your own dentist charges a large fee for doing what you can do yourself. Try it. SAVES PAIN, saves time and many a hard-earned dollar. Being in active practice and belonging to Dental Societies compels me to withhold my name. Address Lock Box 320, Chicago, Ill.

PERSONAL—YOUR TENDER FEET WANT A square deal and a chance; that's all. You can do them justice by wearing PETERSON'S ANTI-TENDER-FOOT SHOES. Catalog explains. M. F. PETERSON & CO., 154 5th-av.

PERSONAL—WINES AND LIQUORS. JOS. M. FRET'S stores are not saloons. They are strictly family and bulk goods shops. Ladies' patronage solicited as we will appreciate it. 287 WABASH-AV. Phone Har. 858. 247 31ST-ST.

PERSONAL—YOUNG GENTLEMAN WISHES confidential partner with business ability and means to assist in establishing a business. This is the result of 15 years' study, and I am confident of success. Address R 595, Tribune office.

PERSONAL—SUPERFLUOUS HAIR REMOVED permanently and without pain by the electric needle; years of experience. La France Hygienic Co., Suite 312 Republic Bldg., State and Adams-sts.

PERSONAL—PERFECTION HAIR WHITENER will positively make yellow, white hair white, or money refunded. For sale at all hair stores. M. THOME, 1208 Heyworth.

PERSONAL—JONES & DREYER, THE LITTLE plasterers, have moved from 1st floor to 4th floor the time you want. SEE US BEFORE YOU SIGN. 239 Dearborn-st. No charge for expert opinions.

PERSONAL—ROACHES, BUGS, RATS EXTERminated from premises under guaranteed contract. Call, write, or phone Wabash 1185. FREDERICK PERES & CO., 427 State-st.

PERSONAL—YOUNG LADIES TO TAKE UP manicuring and prepare yourselves for excellent fall positions at Roman Skin Food Beauty Parlors, 145 State-st.

PERSONAL—SUPERFLUOUS HAIR PERMAnently removed by the electric needle; 16 years' experience. MADAME SERR, 34 Auditorium Bldg., theater entrance. Phone 4223 Harrison.

PERSONAL—HAIR, MOLES, RED NOSE, PIMples, scars, etc., a specialty; Electrolysis. DR. N. Y. Electrolysis Co., 70 State-st., Chicago.

PERSONAL—SHOES FOR TIRE LAME. DOCtors recommend them. Send for catalogue. $4 Fifth-av., Chicago.

PERSONAL—DRUNKENNESS AND DRUG habit cured. Office, 100 Randolph-st. Tel. Main 2403. Sanitarium, Edison Park. Free booklet.

PERSONAL—CHIROPODY, CORNS, INGROWing nails, all affections of the feet treated skillfully without pain. WM. J. SCHMITT, 608, 92 State.

PERSONAL—E. D. RODGERS, M. D. DEXTER Bldg., 84 Adams-st., specialist. Diseases and disfigurements of the skin. Hours, 9 to 5.

PERSONAL—DYEING GRAY HAIR A SPECIALty. Hawaiian mud mask free; guarantee remove wrinkles. 31 Van Buren-st. Tel. Harrison 1496.

PERSONAL—MINING ENGINEER FROM MEXican wants capital for legitimate proposition. Address P 493, Tribune office.

PERSONAL—DR. DUNCAN, 130 DEARBORN-st., 3d floor. Drugless, eye, and ear; glasses at cost. Consultation free.

PERSONAL—DO YOU WANT TO ENJOY GOOD health? Then ask your druggist for Dr. Wonne's Gesundheits Bitters. The great health tonic.

PERSONAL—EV. A. ALLEN MFG. AND REPAIRers, at one profit, special skirt, $2.75. 147 State.

PERSONAL—WICKS, PRIVATE DETECTIVE, 1500 Wabash-av. Phone 614 South. Estab. 1871.

SITUATIONS WANTED—MALE.

Bookkeepers and Clerks.

SITUATION WANTED—EXPERIENCED AND reliable bookkeeper, correspondent and general office man, just arrived from Europe, seeks position; speaks and writes thoroughly English, French, and German; expert and accurate stenographer and typist; intelligent and painstaking and good appearance; has had many years' experience in agricultural implements, hardware, etc.; best references. Address R 408, Tribune office.

SITUATION WANTED—AS TRAVELING AUDItor, cashier, correspondent, or bookkeeper; thoroughly experienced in hotel-club restaurant or commercial lines; references and bond. Address R 382, Tribune office.

SITUATION WANTED—YOUNG MAN, 21, AS bookkeeper; quick and correct at figures, well educated, good address; speaks German and some English; inside or outside position. Address E. MARTIN, 1507 Michigan-av.

SITUATION WANTED — BY YOUNG MAN, strictly temperate, as timekeeper or office man with manufacturing establishment; experienced; A1 references. S 497, Tribune office.

SITUATION WANTED—GOOD BOOKKEEPER and office man, accurate, rapid penman, 24 years of age; city references; desires opportunity for advancement. Address S 503, Tribune office.

SITUATION WANTED—BY MARRIED MAN, age 23, in wholesale or retail grocery store; has 6 years' experience; good writer; quick and accurate at figures; best refs. Address X 497, Tribune.

SITUATION WANTED—BY AN EXPERIENCED bookkeeper and office man, age 27, rapid, accurate, and capable of taking entire charge of office, correspondence, etc.; best refs. T 352, Tribune.

SITUATION WANTED—BY REG. PHARMAcist, 11 years' experience; single; good ref. city or country. Address J T 76, Tribune office.

SITUATION WANTED—BY EXPERIENCED bookkeeper, will post and balance few small sets books, calling monthly or oftener. T 547, Tribune.

SITUATION WANTED—BY YOUNG LADY AS bookkeeper; good penman; best city references. D. R. SLATER, 923 Belmont-av.

SITUATION WANTED—BY FIRST CLASS EXtender, steady man, with good knowledge of bookkeeping; salary $12 to start. R 585, Tribune.

SITUATION WANTED—MAN, 27, AS SHIPPING clerk; experience 10 years; furnish A1 references. Address R 172, Tribune office.

SITUATION WANTED—HOTEL ROOM CLERK, first class, will be at liberty Sept. 1 and open for engagement; highest refs. Address R 562, Tribune.

SITUATION WANTED—IF YOU WANT A GOOD, all around office man, address S 387, Tribune.

SITUATION WANTED—OF TRUST IN OFFICE, clerical work; A1 references. R 535, Tribune.

SITUATION WANTED—SHIPPING CLERK; experienced and good man; 26; single. Tribune.

SITUATION WANTED—BY YOUNG MAN TO KEEP set of books evenings. R 365, Tribune office.

SITUATION WANTED—BILL CLERK OR bookkeeper; 17 mos.' exp.; $12. X 447, Tribune.

SITUATION WANTED—YOUNG MAN; EXP. shipping and receiving clerk. X 462, Tribune.

SITUATION WANTED—BY BANK CLERK; 7 years' experience; married. R 141, Tribune.

SITUATION WANTED—BY AN EXPERIENCED bookkeeper, age 28; references. S 561, Tribune.

SITUATION WANTED—BY YOUNG MAN AT office work. Address R 207, Tribune office.

Accountants.

SITUATION WANTED—EXPERT WILL OPEN, close, balance, keep, or audit books. SPENCER, 571 E. 51st-st. Drexel 6333.

SITUATION WANTED—EXPERT WILL OPEN, close books, any work, temporary or permanent. H. C. MUNCH, 4746 Evans-av.

Salesmen, Solicitors, Etc.

SITUATION WANTED—SUCCESSFUL SPECIALTY SALESMAN, 15 YEARS SELLING JOBBING AND DEPARTMENT STORES OF THE BEST REPUTE; HIGHEST REFRENCES. ADDRESS R 182, TRIBUNE OFFICE.

SITUATION WANTED—BY HUSTLING SALESman for specialty in city or on road. Address R 274, Tribune office.

SITUATION WANTED—EXP. TRAVELING salesman; good refs. Address R 180, Tribune.

SITUATION WANTED—BY YOUNG MAN AS city salesman; refs. Address R 64, Tribune.

Trades.

SITUATION WANTED—ELECTRICIAN AND machinist wishes work in repair shop, plant or factory; references. KARWELIES 4038 Prairie.

SITUATION WANTED—FIRST CLASS CUTTER wishes to change; best of refs. R 504, Tribune.

SITUATION WANTED—BY MECH. DRAFTSman, all around man. Address R 210, Tribune.

SITUATION WANTED—BY A GOOD STRUCtural and general draftsman. S 237, Tribune.

SITUATIONS WANTED—MALE.

Trades.

SITUATION WANTED—CAN ANY GOOD MERchant tailor use the services of a young man to learn cutting, either whole or part time? Am well known and can get a good class of trade. Address X 290, Tribune office.

SITUATION WANTED—WITH LARGE PRINTing firm as estimator or sales manager, or as catalog man in a business having large amount of printing done. Address R 308, Tribune office.

SITUATION WANTED—CLOTHING DESIGNer desires to make connection with Chicago house manufacturing men's clothing; Chicago or eastern references. Address R 500, Tribune office.

SITUATION WANTED—TWO A1 PAINTERS and decorators will work reasonable for owners who will equipped with tools. Address S 386, Tribune office.

SITUATION WANTED—ARTIST, FOR LETTERing, designing, retouching; A1 refs. K J 453, Tribune office.

SITUATION WANTED—BAKER; GOOD MAN on bench; also able to run small shop himself; would like steady position. 136 S. Sangamon-st.

SITUATION WANTED—ALL ROUND PRINTer, experienced, wishes situation in country or private plant. Address S 427, Tribune office.

SITUATION WANTED—BLDERLY MAN TO work on bread, cakes, pies. 2503 Congress-st.

SITUATION WANTED—ELECTRICIAN, EXP. all around man. F. WOLF, 402 N. Marshfield-av.

House Servants.

SITUATION WANTED—COMPETENT, FIRST class Japanese butler, in family or club; best references. Address S 232, Tribune office.

SITUATION WANTED—BY JAPANESE, EXperienced houseman or valet, in first class family. Address K J 461, Tribune office.

SITUATION WANTED—EXPERIENCED BUTler and houseman; city refs. T 313, Tribune.

SITUATION WANTED—FIRST CLASS HOUSEman or butler; good refs.; col. X 484, Tribune.

SITUATION WANTED—FIRST CLASS HOUSEman and take care of garden; refs. X 407, Tribune.

Coachmen, Teamsters, Etc.

SITUATION WANTED—BY MARRIED COACHman, 28, no children; understands fine horses, carriages; careful driver; willing, useful about place; city refs. Address S 428, Tribune office.

SITUATION WANTED—AS COACHMAN, BY Swede, single; good horseman, careful driver, sober, industrious; only short time in city; moderate salary to start with. K J 465, Tribune office.

SITUATION WANTED—BY MARRIED MAN AS coachman and gardener; wife cook; no family; references. Address R 306, Tribune office.

SITUATION WANTED—BY EXPERIENCED coachman, without children; age 30. Address O V 373, Tribune office.

SITUATION WANTED—COACHMAN, FIRST class; country or suburbs; wages $35; English. E. TRACY, 2100 Michigan-av.

SITUATION WANTED—BY SWEDISH COACHman, care for horses and garden. S 174, Tribune.

SITUATION WANTED—FIRST CLASS COACHman. 76 La Salle-st. Phone Main 2717.

Stenographers.

SITUATION WANTED—YOUNG MAN; HIGH school education; some exp. in stenography; salary $7 to $8. Address R 276, Tribune office.

SITUATION WANTED—EXPERT STENOGRAPHer, age 21; broad experience; rapid; handles difficult work; $18; no less. X 405, Tribune office.

SITUATION WANTED—STENOGRAPHER, ACtive young man, 27, desires combination position, embracing outdoor work. X 489, Tribune office.

SITUATION WANTED—YOUNG MAN, AGE 21; 6 months' experience, with some knowledge of office work; salary $8. Address X 459, Tribune.

SITUATION WANTED—A1 STENOG.; 3 YEARS' exp.; h. s. ed.; good refs.; Rem. T 567, Tribune.

Miscellaneous.

SITUATION WANTED—RESPONSIBLE POSItion with company [preferably one trading in Europe or the Orient], by young man of executive ability who has had an unique experience in made trip around the world as manager for company. Present business killed by the war. Experience in exporting, importing, and mining. Best of references and salary. Address J T 73, Tribune office.

SITUATION WANTED—AS ADV. MGR. FOR firms who desire the experience of a competent adviser, writer, and buyer of publicity, but who yet cannot use all of such a party's time; for three years I have been with the most successful firm in its line in the world, and one of the very largest advertisers. Address R 105, Tribune office.

SITUATION WANTED—BY COMPETENT AND reliable man, experienced in every department in banking, from where such experience would be valuable; Chicago or elsewhere; make small investment; best refs. Address R 316, Tribune office.

SITUATION WANTED—ATTORNEY, 31; EXperienced in collections, personal injury cases, and trial work; desires connection with mercantile establishment or col. agency, on salary, with view to becoming interested in latter. R 236, Tribune.

SITUATION WANTED—LAWYER, 32, COLlege and Chicago experience; position with wholesale or manufacturing concern as credit man or similar position. Address X 241, Tribune office.

SITUATION WANTED—CHAUFFEUR AND MEchanic; best of reference; foreign or American cars, gasoline or steam, private car, or demonstrator for agency. Address R 293, Tribune office.

SITUATION WANTED—AUTO DRIVER, FAmiliar with gasoline machines; cyclinder car preferred; reasonable salary. FREDERIC E. STOKES, 696 La Salle-av.

SITUATION WANTED—BOY 18, GRADUATE Hyde Park High, in office of wholesale house; willing worker; moderate wages; references. Address S 554, Tribune office.

SITUATION WANTED—BY COLORED MAN; speaks French and Spanish fluently; acquainted with office work; willing to do anything. DAVIS, 2624 Wabash-av.

SITUATION WANTED—JANITOR OR PORTER; expert fireman, window washer; all repairs; day or night work; refs. Address R 388, Tribune office.

WANTED—FEMALE HELP.

Stenographers.

STENOGRAPHER—$9 TO START; HOURS 8 TO 5. Address X 496, Tribune office.

STENOGRAPHER—EXPERIENCED; $9 TO begin. Call Room 42, 415 Dearborn-st.

STENOGRAPHER AND BOOKKEEPER—AT once. The Wilson & Shend Co., 200 Kinzie, 3d fl.

STENOGRAPHERS—SEARS, ROEBUCK & COMPANY require the services of 10 young ladies in their stenographic department. Must be Oliver typewriters and have a knowledge of the use of the Graphophone.

Must have spent two or more years in high school and be able to furnish first class references.

Apply immediately in own handwriting, stating age, experience, and giving references. Address your communication to W. H. BURNETT, 96 Fulton-st.

STENOGRAPHERS—ONE FIRST CLASS EXPERIENCED stenographer with good preliminary education for permanent position on Remington machine; none but first class need apply. Call at 259 S. Clinton-st., Western Electric Company.

TYPISTS—WE HAVE PLACES NOW OPEN FOR 3 young ladies as typists; high school education preferred; Remington machine. Call at 242 S. Jefferson-st., Western Electric Company.

Miscellaneous.

BALLET GIRLS—FOR RINGLING BROTHERS' World's Greatest Shows. Address PROF. B. PERLI, at the Continental Hotel, Wabash-av. and Madison-st., Tuesday, Aug. 15.

CLOAK MODEL—MUST BE A 36 BUST, WAIST measure 24 inches, and short length in front 42 inches. Apply Chicago Novelty Cloak Co., 153 Market-st.

CLOAK MODEL—AT ONCE. APPLY ROOM A 14, Great Northern Hotel.

DEMONSTRATOR — EXPERIENCED. APPLY J. L. FONTIUS & CO., R. 716, 59 Dearborn-st.

GIRL—TO OPERATE TELEPHONE. CHICAGO Crayon Co., 52 and 54 Illinois-st.

FOREWOMAN—TO TAKE CHARGE OF SMITH-Premier operators; imitation typewriting work; state age, experience, salary. X 456, Tribune.

SHAMPOOER AND MANICURIST—FIRST class. E. Bloch, 125 Wabash-av.

SWITCHBOARD OPERATOR—EXPERIENCED; 16 to 18 years old. JENNINGS REAL ESTATE LOAN CO., 505 First National Bank Building.

SWITCHBOARD OPERATOR—EXPERIENCED, 18 to 19 years old. JENNINGS REAL ESTATE LOAN CO., 505 First National Bank Building.

SWITCHBOARD OPERATOR—GIRL FOR TEMporary position, at once. Call 76 W. Monroe-st.

Employment Agencies.

STENOGRAPHERS—WE WANT FIRST-CLASS, neat appearing stenographers for temporary and permanent positions; salary $10 to $18. Call at once. No charge. Underwood Typewriter Company, 133 Wabash-av.

STENOGRAPHER; RAPID, PERMANENT...$15
Cashier; experienced woman.....12
Bill Clerk; some experience.....9
MERCANTILE EXCHANGE,
185 DEARBORN-ST.

OFFICE WOMEN'S ASSOCIATION. Est. 12 years. 95 Dearborn-st., Suite 21. Furnishes positions for lady bookkeepers, stenographers, and office help. Positively no charge for position. Associating fee (small) only.

MR. TAYLOR HAS RETURNED FROM HIS VACation. Girls wanting positions in best private families call. 1462 Michigan-av.

COOK—COMPETENT; PRIVATE FAMILY; kitchen maid to wages $4. 1462 Michigan-av.

WANTED—BOOKKEEPERS, STENOGRAphers, cashiers, gen. office help. 609 Schiller Bld.

"LET MORRELL AGENCY HELP YOU" TO A good position. NO JOB NO PAY. 48 S. Clark.

AUTOMOBILES.

AUTOMOBILE IMPORTING CO.,
124 E. Quincy,
Western Agents for
RENAULT FRERES, PARIS

Two 20-30 RENAULT LIMOUSINE bodies, OCTOBER delivery. We have received per steamships La Savoie and La Touraine the very best plug EVER offered; the RENAULT plug. No porcelain or wire to break, no short circuiting possible.

RENAULT-BOSCH high tension MAGNETOS.

ALL PARTS of the RENAULT cars.

French primary and secondary wire.

Western agents for the MICHELIN VULCANIZER (you vulcanize your tires yourself in ten minutes.

MICHELIN TIRES.

One 4 h. p. RENAULT, second hand. GREAT BARGAIN.

REPAIRS on French cars by expert French mechanists—work guaranteed.

COMMISSION AUTOMOBILE CO.

Largest second hand dealers in the country.

$ 150 buys Waverly Chelsea electric	Cost $1,200	
200 buys Eldridge, 2 cyl., perfect	Cost 700	
300 buys Waverly, like new, perfect	Cost 1,400	
350 buys Woods electric, new bat	Cost 1,400	
350 buys Oldsmobile, top, perfect	Cost 700	
400 buys Waverly, like new, bat	Cost 1,400	
500 buys Autocar, like new, perfect	Cost 1,750	
500 buys Ford, 2 cyl., tonneau	Cost 1,000	
600 buys Locomobile Stevens-Duryea, shape	Cost 1,350	
700 buys Franklin, 4 cyl., runabout	Cost 1,450	
800 buys Autocar, '04, perfect	Cost 1,750	
900 buys Waverly, '04, like new	Cost 1,750	
1,200 buys Locomobile, same as new	Cost 2,500	
1,750 buys Columbia, 4 cyl., top	Cost 4,000	
1,800 buys Packard	Cost 4,000	
2,500 buys Packard	Cost 10,000	

These are a few of our many bargains.
1602 Michigan-av. Telephone South 850.

SALE TOURING CAR, $850—
YALE FOR QUALITY.
A side entrance, 16 h. p., up to date car.
Ultimate sale will be between Chicago and St. Paul in recent tour.
We are constantly receiving letters from our customers like the following, which is an extract from one:
"I have driven the Yale car between 4,000 and 5,000 miles, and find it a great car."
"L. W. COLLINS,
"For Nagel-Collins Co., 240 Jefferson-st., Chicago."
YALE AUTOMOBILE, 1413 Michigan-av.
South 1279.

AUTOMOBILE BARGAINS—

Name.	Year.	H. P.	Cost.	Our price.
Haynes-Apperson	'05	20	$1,250	$650
Elmore	'04	8	950	475
Packard	'04	10	1,200	650
Columbia electric	'04	"	1,250	450
National electric	'04	"	1,250	450
Cadillac	'04	"	850	450

All cars in perfect order.
YALE AUTOMOBILE CO.,
Tel. 1279 South. 1413 Michigan-av.

FOR SALE—
PORTABLE STEEL AUTO BARNS.
CALL AND SEE SAMPLES.
The Lloyd Iron Roofing and Paint Co.,
Rm. 101 W. Monroe-st.

OBSERVATION CARS. FREIGHT TRUCKS. DELIVERY WAGONS FOR SALE, RENT, CARS STORED.
CHICAGO AUTO DEVICE CO.,
252-254 EAST OHIO-ST.

AUTOMOBILES
purchased or sold on commission. No charge for storage. Wrecks repaired.
LITTLE GIANT STORAGE BATTERY COMPANY, 1265 Michigan-av.

FORD TOURING CAR, 2 CYLINDERS, NEW 1905 engine in fine order; cost $900; $400 cash or equity in improved real estate or clear lots. Address X 437, Tribune office.

FOR SALE—PANHARD FRENCH TOURING car in excellent canopy top, glass front, extra tires, tools etc.; capacity, 5 persons. Price $615. Address X 490, Tribune office.

$165 AUTOMOBILE; GOING TO COLLEGE AND must sell my speedy steamer; 7 h.p., with pumps, lights, and all conveniences; best condition. Address X 438, Tribune office.

WANTED—ELECTRIC VICTORIA, STANHOPE, or trap, in first class condition, in exchange for clear vacant Chicago real estate. Address T 390, Tribune office.

FOR SALE—CLEVELAND RUNABOUT; AR-tillery wheels, clincher tires, machine in first class condition. Call at 1446 Michigan-av.

INFLATE YOUR TIRES FREE; AUTOMOBILE supplies at right prices. The Motor Car Supply Co., 1427 Michigan-av. Phone South 25.

HIGH GRADE AUTOMOBILES TO RENT BY the hour. H. COEY & CO., 1326 Michigan-av. Phone South 1042.

BULLET PROOF TIRES—CALL AND SEE. Newmastic Tire Felting Co., 1303 Michigan-av. Tel. South 1901.

TALK TO GREER ABOUT RENTING A HIGH grade 1905 side entrance automobile by the hour or day. Phone So. 507. 1421 Michigan-av.

THE ONLY MECHANICALLY PERFECT shock absorber is the Kilgore air cushion. Wm. R. Johnston, Western Agent, 1356 Michigan-av.

AUTOS TO RENT.
H. G. McGAUGHY,
Phone Har. 6196. 540 Wabash-av.

MUST SELL MY 1905 TOURING CAR; RUN BUT little and leaving city. P. D. 46 Tribune office.

COLUMBIA ELECTRIC, PERFECT CONDITION, stylish; $450. YALE, 1413 Michigan.

AUCTION SALES.

WILLIAMS, BARKER & SEVERN CO., 185-187 Wabash-av., general auctioneers. Sales at store every Wednesday at 10 a.m. Highest price for furniture, carpets, gen. household goods. Tel. 2106 Cent.

ACCOUNTANTS.

JUDD, SCHMIDT, PALMER & COMPANY, 1008 ASHLAND BLOCK. CENTRAL 3500.

BOARDING AND LODGING.

South Side.

4435 SIDNEY—BETWEEN GREENWOOD AND Lake-avs.; large front room with board; also single room; steam; hot water; 453, L. C.; phone Blue 1072.

THE CRESCENT, 41ST AND ELLIS, 1 BLOCK of lake; best family hotel in city; room and board, $6 per week.

4036 INDIANA-AV., BELL 4—LARGE, LIGHT, nicely furnished front rooms; modern; two ladies or couple; first class; phone; references.

4010 PRAIRIE-AV.—FINE ROOM FOR 2, WITH board; $4.50; blk. "L" station; phone; examine.

3932 MICHIGAN-AV. BEAUTIFUL ROOMS, excellent board; detached residence; hot water.

3940 MICHIGAN-AV.—ROOMS WITH BOARD; single or en suite; mod. Tel. Douglas 3070.

3427 MICHIGAN-AV.—CHOICE LOCATION, clean rooms; good board; low prices summer mos.

3510 WASHINGTON-AV.—ROOMS WITH BOARD single or en suite; private baths.

3050 LAKE-AV.—LARGE FRONT ROOMS, facing lake; running water; good board; L. C.

3937 LAKE-AV.—FURNISHED ROOMS WITH board, detached house, large grounds; refs.

3408 LAKE-AV.—NICELY FURNISHED FRONT and side room, with splendid board; L. C.

PARLOR; EXCELLENT BOARD; MODERN; couple; $45 mo. Phone 1706 Douglas.

292 N. PARK-AV.—ELEGANT HOME; FACES Lincoln Park; beautiful rooms; unexcelled meals.

267 MICHIGAN-AV., NR. AUDITORIUM—BEST rooms, table, and references, for refined people.

BOARDING AND LODGING.

South Side.

4000 ELLIS-AV.—A LARGE RESIDENCE IN handsome grounds; east and south porches; large airy rooms; private baths; convenient to L. C. and 47th-st. cars. Transient guests received during summer; permanent guests preferred. Automobile and carriage accommodations. Tel. Drexel 503.

2446 MICHIGAN-AV.—THE VAU CLUSE—NEWLY DECORATED; PLEASANT ROOMS; HOT AND COLD WATER; PRIVATE BATHS; HANDSOME RESIDENCE; BEST LOCATION IN CITY; HOME CAFE; ALL CONVENIENCES.

3716 WASHINGTON-AV. — LARGE ROOMS, with board; choice locality, near park; golf and tennis; near station and cable; 12 min. to city; $6 to $10. Phone 1553 Hyde Park.

North Side.

234 DEARBORN-AV., OPP. NEWBERRY HOtel—Elegant newly furnished rooms, with running water and large closets; first class board; tel.

388 DEARBORN-AV.—MODERN LARGE AND small front rooms, alcove, with private bath; steam; home cooking; lawn; refined surroundings.

497 FULLERTON-AV.—PLEASANT SOUTH rooms, with board, $6 per week; special rates for two or more; 1 block Northwestern elevated.

469 DEARBORN-AV.—LARGE, HANDSOMELY furnished room, with alcove, also double front room; all conveniences; excellent board; terms mod.

379 ONTARIO-ST.—DOUBLE ROOMS; MODERN; excellent board; walking distance; phone Dearborn 3851.

547 LA SALLE-AV.—TWELVE MODERN rooms; lavatories; board optional. Phone Rio. 1488.

681 FULLERTON-AV.—2 DESIRABLE SINGLE rooms near park; excellent meals.

440 LA SALLE-AV.—REFINED FAMILY OWning residence wishes 3 roomers; excellent board.

678 LA SALLE-AV.—VERY DESIRABLE rooms, with board; opp. Lin. Pk.; fine table; refs.

670 FULLERTON-BLVD.—DELEGANT ROOMS, excellent; home table; alcove; near Lincoln park.

Hotels.

HOTEL DEL PRADO—A SELECT FAMILY AND transient hotel (400 rooms), occupying the entire block between Washington and Madison-avs. fronting on Michigan-blvd. We furnish room and bedroom with private bath and board for two people, $28 to $40 per week.

TRANSPORTATION—Illinois Central express trains to 60th-st. station, 1¼ blocks away; only 12 minutes to city.

HOTEL HAYES, 64TH-ST. AND LEXINGTON-av., one block from Lexington-av. L. station, surface lines, and 5 minutes' walk from I. C. 63d-st. station—American and European plan; rooms single or en suite, with and without private bath. Telephone 656-657 Hyde Park.

HOTEL WARNER ANNEX — NEWLY COMpleted and ready for occupancy; finely located; 100 rooms in all; steam heat; hot water; very attractive rates; telephone in each suite; finely furnished. Groveland Park and Cottage Grove-avs. Tel. 673 Douglas. GOODRICH & WARNER.

HAYDEN HOTEL, 152 E. 36TH-ST.—A COMfortable home, near the lake; residential and transient; best meals and service in the city for the price; I. C. and other good transportation; suites and single rooms; homelike. Phone Douglas 1440.

HOTEL BERTRAND—
Business center, 255-256 Michigan-blvd., overlooking the lake; finest location in the city; one block from Auditorium; special rate by the week, on the American plan, $8 up.

HOTEL HOLLAND, 53D AND LAKE-AV.—American and European plan; single rooms, or en suite, with private bath, for two, $16 up; ten minutes from city; L. C. suburban and express. Phone Hyde Park 192.

THE CRESCENT, 41ST AND ELLIS—BEST FAMily hotel in city; room and meals, $9 per week, with bath $12; 2 rooms and bath, 2 people, $21 per week; 1 block from lake.

HOTEL GRANT, 214 E. 53D-ST.—NEW FAMILY hotel, 2 blocks from I.C. express train; 10 minutes to city, and moderate rates. Phone Hyde Park 500.

HOTEL WYCHMERE (EUROPEAN), INDIANA-av. and 18th-st.—Elegant; central; fashionable patron. Tel. 1008 Cal. MRS. H. YORK, Mgr.

CONTINENTAL HOTEL, WABASH-AV. AND Madison-st., Chicago—American plan, $2 per day. Special rates by the week to regulars.

DEARBORN AVENUE HOTEL, DEARBORN and Chicago-avs.—Rooms from $2 week up; elevator, phone, etc.; walking distance.

HOTEL REVELSTOKE, 3535 INDIANA-AV.—European; rooms $2, $3, $4 per week. Cars pass door; also near Alley L.

HOTEL WARREN 2437 MICHIGAN-AV.—DElightful location, clean rooms; good board; low prices summer months; quick transp. Tel. 1147 So.

WISCONSIN HOTEL, 22 WISCONSIN-ST., ¼ block from lake; homelike; permanent and transient guests; ideal summer resort. Tel. N. 1343.

FOREST HOTEL, ROGERS PARK—1ST CLASS family hotel; delightful location; moderate rates.

HOWARD, 232 DEARBORN-AV.—$1 DAY AND up; southern cooking. Phone 396 White.

Suburban.

TO RENT—GENTLEMAN AND WIFE OWNING a beautiful small home in Evanston, one block from depot and car line, will accommodate with or without child, or one or two gentlemen to make their home with them. Room or suite in large, elegantly furnished, modern flat; board if desired; bath and dressing room. Address S 586, Tribune office.

Summer Resorts.

REFUGE FOR HAY FEVER. ON TONGUE OF land in middle of Grand Traverse Bay. Cottages under pines, within stone's throw of water's edge. Traverse City in sight to the south. For board and rooms address MISS LUCY D. LEWIS, Traverse City, Mich.

DIAMOND LAKE RESORT, A SHORT DISTance from Chicago on the Chicago and Great Western Ry. The largest hotel on the lake. Best of accommodations. Fine bass fishing. Tel. Libertyville 115. HARTLETT & SMITH, Rockefeller, Ill.

ACCOMMODATION FOR FEW BOARDERS AT nice quiet summer house on beautiful lake 45 miles from Chicago, at reasonable rates; excellent boating and fishing. Address X 432, Tribune office.

BOARD WANTED.

BOARD—AND ROOM, IN PRIVATE FAMILY; or housekeeping rooms, south preferred. Address 60 E. 31st.

BOARD—GOOD, WITH ROOM, WEST SIDE, for gentleman; state particulars. S 500, Tribune.

TO RENT—ROOMS.

South Side.

TO RENT—MICHIGAN-BLVD. AND 12TH-ST. NEW SOUTHERN HOTEL, EUROPEAN.
Everything new and up to date.
Electric light, hot and cold water in every room.
Choice outside rooms, $5, $6, $7, and $8 per week.
Rooms with private bath, $10, $12, and $14 per week.
Our popular price cafe for ladies and gentlemen cannot be excelled.
Easy walking distance. Telephone South 262.

TO RENT—5714-16 WASHINGTON-AV., ROOMS furnished to suit; all exposure; bright and clean; very near park; grounds; private; modern; cozy houses, annexes, east front; yards, porches; excellent home cooking; $6 to $10. Phone Hyde Park 1536.

TO RENT—NEWLY DECORATED, PLEASANT ROOMS; HOT AND COLD WATER; PRIVATE BATHS; HANDSOME RESIDENCE; BEST LOCATION IN CITY; HOME CAFE.
THE VAU CLUSE, 2446 MICHIGAN-AV.

TO RENT—SUITE FRONT ROOMS OR SINgle; private bath, steam, hot water. 38 Bryant-av., near 35th, 3d. Cent., and Cottage Grove. COGHLAN.

TO RENT—3000 MICHIGAN-AV., FLAT 30; nicely furnished front room, also smaller rooms. Everything first class and modern; near all transportation lines. Telephone Douglas 3187.

TO RENT—3120 INDIANA-AV., NICELY FURnished room; steam, hot water, fine bath; telephone, etc. NORRIS.

TO RENT—3652 INDIANA-AV.; 2 CONNECTING elegantly furnished rooms; new bldg.; gentleman only. EDISON.

TO RENT—WANTED—A MARRIED COUPLE to rent rooms or gentleman of refinement. Phone 7011 Douglas; in modern flat on Indiana-av.

TO RENT—3024 AND 26 PRAIRIE-AV. FURnished rooms; running hot and cold water; steam heat, bath; kitchen privileges. Phone Doug. 8736.

TO RENT—COOL ROOMS; HOT AND COLD running water. The Calvert, 10, 12, and 14 E. Harrison-st., 1 block south of the Auditorium.

TO RENT—26 E. 39TH-ST.—DOUBLE ROOMS, $2.50-$3 week; steam, hot water, porcelain bath; block to I. C.; table, electric cars.

TO RENT—3015 PRAIRIE-AV.; LOVELY FURnished rooms; running water, steam; phone; light housekeeping.

TO RENT—IN PRIVATE FAMILY, OAKWOOD-blvd., large, light, furnished room to lady or gentleman. Address T 66, Tribune office.

TO RENT—LARGE ROOM TO ONE OR TWO gentlemen near 47th-st. elevated. Grand-blvd. Phone Gray 2437.

TO RENT—THE NORWOOD, 30TH AND INDIana, flat 8, 2d floor, newly furnished rooms; hot, cold water; elevator; all conveniences.

TO RENT—NEWLY FURNISHED ROOMS, SINgle or en suite, overlooking lake; steam; I. C.; phone Douglas 2803. 3613 Lake-av.

TO RENT—3541 LAKE-AV.; NEWLY FURnished single front room; convenient to I. C.

TO RENT—2947 INDIANA-AV., ROOMS, SINGLE or en suite; housekeeping; phone.

TO RENT—FURNISHED ROOM FOR A GENtleman. 422 Wabash-av.

3400 INDIANA-AV.—LARGE AND SMALL RMS. Home cooking; fine table.

TO RENT—276 MICHIGAN-AV., FLAT 1, FURnished front room; elevator, bath, etc.

TO RENT—3259 RHODES-AV.; FINE HOUSEkeeping and single rooms; convenient; cheap.

TO RENT—1923 MICHIGAN-AV.; ELEGANT front rooms; every convenience.

TO RENT—3 FURNISHED ROOMS, MARRIED couple, gentlemen; ref. 3106 Lake Park-av.

TO RENT—3623 LAKE-AV., SPACIOUS ROOMS overlooking lake; very reasonable. 2790 Douglas.

TO RENT—LARGE FRONT ROOM; PHONE; reasonable; widow's home. 192 E. 53d-st. nr. I.C.

TO RENT—ROOM WID. HOMS; VIC. WASH. Pk.; ref. Address S 201, Tribune office.

TO RENT—TWO COOL ROOMS IN PRIVATE home; choice table optional; 3129 Michigan-av.

TO RENT—VERY DESIRABLE ROOMS; BATH; all conveniences; 2d flat. 3537 Michigan-av.

TO RENT—3 LOVELY FRONT ROOMS, UNFURnished; 267 E. 35th-st., top flat.

TO RENT—3018 CALUMET, 2D, LARGE OUTside room; for Park and L. trains.

TO RENT—HANDSOME COOL ROOMS, PRIvate home, near L. 4222 Calumet-av., 2d flat.

TO RENT—2 NEWLY FURN. ROOMS NEAR L; 1st flat. 5910 Michigan-av.

TO RENT—1922 MICHIGAN-AV., LARGE FRT. rooms; nicely furnished; private home.

TO RENT—ROOM; PORCH; LAWN, AND PART of barn. MARX, 5908 Prairie-av.

TO RENT—PLEASANT FRONT ROOM, 4200 Lake-av.; convenient I. C. trains; telephone.

TO RENT—1710 MICHIGAN-AV., ELEGANTLY furnished rooms; one front, with private bath.

TO RENT—FURN. ROOM, PRIVATE FAMILY; modern; Lake Shore. 3537 Rhodes-av.

TO RENT—ROOMS; HOT RUNNING WATER; ½ block I. C., Grove cars; phone, 3111 Groveland.

TO RENT—ROOMS.

West Side.

TO RENT—ELEGANT LARGE PARLOR, TWO bedrooms, bathroom; home cooking; phone; fine West Side location; three or four gentlemen. Address H 377, Tribune office.

TO RENT—FURNISHED FRONT ROOMS; breakfast; good transportation; private family. 937 S. Sawyer-av.

TO RENT—2 NEWLY FURNISHED FRONT rooms, steam; hot water, with or without board; good transp.; West Side. Address X 465, Tribune.

TO RENT—606 MONROE-ST., ELEGANT FRONT room, light housekeeping allowed.

TO RENT—705 W. ADAMS—PARLOR, ALSO single room and front room with alcove.

TO RENT—LARGE AND SMALL ROOMS; ST. heated; newly furnished. 961 Jackson-bl. Fl. P.

TO RENT—FRONT ROOM, NICELY FURNISHed; private family. Flat G, 1172 Washington-bl.

TO RENT—170 ASHLAND-BLVD., FINELY furn. front alcove; choice location; good transp.

TO RENT—582 W. ADAMS—NICELY FURN. large rooms; good transportation; phone; rear.

TO RENT—467 FULTON-ST. ROOMS, NICELY furnished, housekeeping, single, en suite, $1.50, $3

TO RENT—128 ASHLAND-BLVD.; LARGE front room; running water; suitable for two.

TO RENT—512 W. ADAMS, WELL FURNISHED double and single rooms; modern conveniences.

TO RENT—419 WASHINGTON-BLVD., WELL fur. single and double rooms; run. water., phone.

North Side.

TO RENT—NICELY FURNISHED LARGE DOUble parlors, together or single; cool and pleasant; porch, lawn, homelike; excellent transportation. N. W. L. (Diversey station). 1543 Wolfram-st.

TO RENT—SUITE 3 NICELY FURNISHED rooms; private; 1st; nice apt., North Side; gentleman. Phone Black 2866.

TO RENT—2 CONNECTING ROOMS, LIGHT housekeeping; running water; phone; 1 block Lincoln Park. 716 N. Park-av.

TO RENT—PARTY OF GENTLEMEN CAN OBtain large, comfortably furnished rooms; private bath; walking dist.; private family. S 166, Tribune.

TO RENT—LA SALLE-AV., 404; NEWLY FURnished and decorated double front and rear rooms, single or en suite; running water; good location.

TO RENT—FRONT ROOM AND LARGE ALcove; steam, electric light; near Addison station, N. W. L. Tel. Irving 2083.

TO RENT—378 DEARBORN-AV., 1ST FLAT—Lady, alone, will share beautifully furnished flat or rent rooms separately. Phone Dearborn 3622.

TO RENT—FURNISHED OUTSIDE ROOMS, with hot and cold water; $2 up. 251 Dearborn-av.

TO RENT—NICE ROOM FOR REFINED LADY employed; walk. dist. 443 La Salle-av., Flat 2.

TO RENT—556 DEARBORN-AV.—NICELY FURnished rooms; private home; for en suite, with running water; near park; phone.

TO RENT—429 LA SALLE-AV., FURNISHED front rooms; also 2 connecting, steam heat, modern, phone, near Division.

TO RENT—150 NORTH STATE-ST., WELL furnished outside pleasant rooms; closets; always hot water, telephone, walking distance.

TO RENT—248 DEARBORN-AV.; LARGE RMS., nicely furnished; running water; steam heat. Phone.

TO RENT—364 ONTARIO-ST., NICELY FURnished front double rooms, also single; all conv.

TO RENT—NICELY FURN. ROOMS; STEAM; kitchen privileges; reasonable. 1007 Ogden-av.

TO RENT—54 LA SALLE-ST., NEAR OHIO, 10 minutes' walk; large and small rooms.

TO RENT—507 DEARBORN-AV.; LARGE WELL ventilated rooms; modern; prices reasonable.

TO RENT—ROOMS. 360 E. ERIE, 1ST APT.; modern, walking distance; private family; phone.

TO RENT—MODERN PARLOR AND BEDROOM; piano; use of bath; private; $25. 580 La Salle

TO RENT—COZY FURN. ROOM; PRIVATE; ALL modern; $2.50. 543 La Salle-av., Flat 2.

TO RENT—FURNISHED ROOM, TOP FLAT, 344 Larrabee-st. Ladies preferred.

TO RENT—PLEASANT ROOMS; CHOICE LOcation; with or without board. 561 E. Ontario.

TO RENT—1266 SHERIDAN-ROAD, 2D FLAT—Fine outside rooms; steam heat; phone, N. L.

TO RENT—28 WALTON-PL., NICELY FURN. room with all modern conveniences.

TO RENT—UNFURN. ROOMS, 1ST FLAT; walking distance; phone. 53 St. Clair, nr. Ohio.

TO RENT—471 DEARBORN-AV., FURNISHED room; clean; 2d floor, modern, gentleman pref.

TO RENT—1ST DEARBORN-AV., NICELY FURnished rooms, light housekeeping.

WANTED—ROOMS.

WANTED—TO RENT—ARE YOUR ROOMS AI? We rent them. We have location, hundreds men and women SATISFACTORILY; THEY come to SAVE TIME and MONEY; PAY when you get the first customer; NOW. ROOM 1, 95 Dearborn-st., with or without child, or one or two gentlemen to make their home with them. Room or suite in large, elegantly furnished, modern flat; board if desired; bath and dressing room. Address S 586, Tribune office.

WANTED—TO RENT—WEST SIDE, LARGE furnished room, with board, in refined private family, nice, quiet locality near L. by voice teacher, gentleman; prefer to give lessons as part pay; both exchanged; state price. Address T B 392, Tribune office.

WANTED—TO RENT—1 OR 2 NICE ROOMS IN refined Catholic family, by two gentlemen; North Side preferred; good transportation; A1 references. Address T 451, Tribune office.

WANTED—TO RENT—BY GENTLEMAN, ROOM room with private bath, South Side, nr. Indiana-av.; breakfast desired; no boarding house. Address X 464, Tribune office.

WANTED—TO RENT—ROOM ON NORTH SIDE, around south end of Lincoln Park; breakfast desirable. Address X 432, Tribune office.

WANTED—TO RENT—UNFURNISHED, TWO connecting rooms in semi-business building only; state particulars; bachelor. 1004 Tribune.

WANTED—TO RENT—THREE UNFURNISHED large rooms, near Lincoln Park; steam heat. Address X 434, Tribune office.

BUILDING MATERIAL.

FOR SALE—MILLIONS OF FEET OF 2D HAND LUMBER; practically new, free of nails; also 5,000 doors, windows, sash, closets, bathtubs, radiators, piping, valves, boilers, and engines, etc. Main sales-room and yard, 35th and Wentworth-av. Phone South 1884. S. KRUG,
161 Dearborn-st.

BUSINESS CARDS.

THE PAGE WOVEN WIRE FENCE CO. MANUfactures the high carbon steel wire fencing from the raw material to the finished product. Write for prices. AUSTIN CLEMENT, 200 Monroe-st.

BILLIARD AND POOL TABLES, ETC.

FOR SALE—SECOND HAND BILLIARD AND pool tables; we rent tables with privilege of buying. P. Brenekel; Brunswick-Balke-Collender Co., 263 and 265 Wabash-av.

BOATS, YACHTS, ETC.

A BUFFALO GASOLINE MOTOR WON LONG distance Mackinac race. Bullock & Co., Agents, 315 Dearborn-st. Tel. Har. 4182. See samples.

BICYCLES AND BICYCLE GOODS.

WANTED—50 GOOD SECOND HAND WHEELS at once for country orders; bring wheels and get our cash offer. Mead Cycle Co., 1243 Wabash-av.

BARTER AND EXCHANGE.

HAVE NEW PENNY GUM MACHINE, PLATE glass; sell cheap. What have you? S 515, Tribune.

BUSINESS CHANCES.

$100,000 MORE CASH WANTED, TO MERGE several companies; profits now $5,000 per month; will negotiate with responsible parties; references given and required. Address X 249, Tribune.

FOR SALE—$1,000 CASH, THE GENERAL agency of a New York credit bond insurance co. Large business already established in Chicago. Address P W 96, Tribune office.

WE BUY AND SELL STOCKS OR BONDS OF legitimate enterprises. We organize and finance new corporations on commission. Details cheerfully. W. H. TODD & CO., 112-114 Dearborn-st.

HAVE FINE LA SALLE-ST. OFFICE; COULD devote large part of my time to other business if high class and profitable. Address R 560, Tribune office.

WANT GOOD MAN WITH $3,000 TO MAKE himself generally useful in the office and outside; good mfg. company; good people; good investment; good salary. Address S 505, Tribune.

IF YOU WISH TO BUY OR SELL ANY LEGITImate business, city or country, it will be to your interest to call on us or address GOLSEN & CO., Tacoma Bldg. Est. 1879; oldest here. Tel. M. 2765.

FOR SALE—2-3 INTEREST $1,500 IN DAILY and weekly paper; good job department, plenty of work; good proposition; Northern Illinois; invoice $3,000. Address L X 496, Tribune office.

TO PLACE IMP. EUROPEAN ARTICLE (NO competition) on the market, lady or gent with $1,000 wanted; investigate. X 478, Tribune office.

FOR SALE—MUSIC PUBLISHING BUSINESS, plate engraving, etc., on account of ill health. Address B J 258 Tribune office.

FOR SALE—CIGAR, CANDY, AND LIGHT GROcery store; good fixtures; old stand, 1002 W. Harrison-st.

IF YOU HAVE SPARE TIME AND $500 TO INvest in the best and surest thing on earth, call 1612 Masonic temple.

WANT TO MEET PARTIES WHO WILL INvest in company to manufacture standardized machinery. LOWARDS, 404 La Salle-st.

FOR SALE—FAIR STORE; BEST PART OF SO. Side; high class trade; established 15 years; good reason for selling. Address T 344, Tribune office.

SOUTH DAKOTA CHARTERS OBTAINED: lowest rates; no lawyers; companies organized; stock guaranteed. J. MOFFITT, 1014 Unity Bldg.

STOCK CERTIFICATES, BONDS, STOCK BOOKS. The Interstate Corporation Record. Central 1435. J. W. MIDDLETON & CO., 107 Dearborn-st.

$1,500 CASH WANTED TO INCREASE CAPACity of a good paying S. S. automobile office; first class security. Address P W 97, Tribune office.

MANUFACTURERS AND MERCHANTS NOTES bought; extra working capital furnished. Clark, 904, 91 Dearborn.

HIGH CLASS MILLINERY BUSINESS FOR sale cheap; must sell at once; good reason for selling. Address S 150, Tribune office.

$250 TAKES BEST LITTLE RESTAURANT IN city with good business location on trunster corner; owner leaving city. Address S 101, Tribune.

PERSONS WITH $100 TO $1,000 DESIRING TO invest where returns are large and certain, call or write. A. C. WISEGARVER, 145 La Salle-st.

FOR SALE—HAIR STORE ON NORTH SIDE; 18 yrs. established. Address T 441, Tribune office.

FOR SALE—TOBACCO, CIGARS, CONFECTIONery, and light grocery, cheap. 511 Taylor-st.

WHO WANTS A LITTLE GOLD MINE DELIcatessen store? 616 Adams-st. Sickness.

FOR SALE—CORNER SALOON, $1,000 AT once; growing locality. Address L X 422, Tribune.

MANUFACTURING TREATMENT PARLOR FOR sale; will take partner. 320 Wabash-av., top.

BUSINESS CHANCES.

A GOOD OPPORTUNITY FOR MEN TO GO west, with little means. The International Power and Transportation company is offering inducements to competent men who are seeking legitimate conservative investments, not exceeding $1,000, being payment of 10 shares of the capital stock of the corporation, full paid up and nonassessable, which will entitle them to life situations at a scale of wages from $3 to $5 per day according to the mechanical ability of the man. For information address G. H. WALTERS, Sec., Empire State Bldg., Spokane, Wash.

GENTLEMAN OF UNQUESTIONABLE STANDing financially, responsible, long years experience in stock brokerage business, would direct a few accounts for gentleman or lady on equitable basis; money may be deposited with any responsible brokerage house; references exchanged; strictly confidential. Address X 207, Tribune office.

EXCEPTIONAL OPPORTUNITY TO ENTER the mail order business. For sale—960 toilet books, containing 150 recipes; title of book, "Make Your Hands, Face, and Feet Happy"; per doz., $3.50; sample copy $1; 200 books teaching how to paint photos on glass, 25c each. MRS. F. C. E., 276 S. Campbell-av.

TO RENT—THE LARGE, HANDSOME, MODern cafe on ninth floor at Brewster Bldg., 1886 Diversey-blvd.; overlooking the lake and park; a favorable lease will be made with experienced party and a good business opportunity is offered. Apply GORDON STRONG & CO.,
The Republic, 209 State-st.

NO GRAFT IN THIS—
Buy Brooklyn lots along route subway, now building; best and safest speculation in the country; small monthly payments; liberal contract; title guaranteed. Investigate. Westminster Heights Park Co., 217 Broadway, New York.

IN COLLEGE AND MANUFACTURING AND best town of its size (5,000) in Iowa, for rent, 2 storerooms, 20x100 ft.; remodeled and up to date; one a clothing stand, the other a grocery stand for last 25 years.
J. E. ROTH, Fairfield, Ia.

FOR SALE—DRY GOODS AND NOTIONS; OLD established business in Illinois town of 4,000; owner retiring; excellent chance for permanent and profitable; such opportunities are few; invoice about $10,000; don't answer unless you mean business. Address X 501, Tribune office.

GROUND FLOOR PROPOSITION — CHOICE lots in Hall City, La., on lawn with great future; $50 secures fine residence lot, 50x150 ft.; business lots $125 up. Send for plat and easy payment plan. Chance to quadruple your money in a few months. DR. GEO. F. HALL, 113 Adams-st.

IF YOU ARE SEEKING CAPITAL FOR ANY meritorious enterprise don't fail to get our free booklets and plan for marketing stock and bond issues. Corporation charters secured. American Corporation and Securities Co., 13th Fl. Rector Bldg., Chicago.

ARE YOU IN NEED OF CAPITAL? WE ARE in touch with parties with meritorious enterprises; corporations organized and financed; charters procured in any state; we buy sound securities or can handle them on commission basis. KAATZ CO., 301 Tacoma Bldg., Chicago.

OUR PLAN WILL CREATE A MARKET FOR stocks and bonds at a fraction of the rate asked by brokers. MUNROE & SOUTHWORTH.
Phone South 311. 1322-28 Wabash-av.

PATENT RIGHT FOR SALE—AN ARTICLE needed in every hotel, restaurant, theater, and public building; simple, original cost small; profits big. Address A. MIKULICH, 1010 7th-st., Sacramento, Cal.

BE YOUR OWN BOSS—ENERGETIC MEN ANYwhere in middle states with $1,000; safely invested; can establish and own a clean, permanent business paying $5,000 or more yearly. Address R 357, Tribune office.

DRESSMAKING ESTABLISHMENT FOR SALE —Long lease in best downtown bldg.; large and increasing patronage; good transient; first class

PERSONAL PROPERTY LOANS.

MONEY. MONEY. MONEY.

ARE YOU IN NEED OF MONEY?

IF SO YOU CAN BORROW ANY AMOUNT YOU WISH FROM $20 TO $1,000 ON THE FOLLOWING SECURITY, LOCATED ANYWHERE IN GOOD BUSINESS CONDITION:

HOUSEHOLD FURNITURE, PIANOS, HORSES, CARRIAGES, WAGONS, WAREHOUSE RECEIPTS, OR ANY VALUABLE SECURITY.

PROPERTY TO REMAIN UNDISTURBED IN YOUR POSSESSION. YOU CAN GET THE MONEY THE DAY YOU MAKE APPLICATION.

WE HAVE NO PUBLICITY. LOANS CAN BE PAID BACK IN ANY INSTALLMENTS THAT SUIT THE BORROWER, AND EACH PAYMENT REDUCES THE INTEREST OUT OF THE PROFIT. THERE ARE NO RESTRICTIONS ON YOUR MOVING WHEN YOU WISH. NO CHARGES OF ANY KIND TAKEN OUT IN ADVANCE. YOU RECEIVE THE FULL AMOUNT OF THE LOAN IN CASH.

MAIN OFFICE OF
THE CHICAGO MORTGAGE LOAN CO.,
175 DEARBORN-ST.
ROOMS 216 AND 217.

THE CHICAGO MORTGAGE LOAN CO.,
180 W. MADISON-ST., ROOM 202.
S. E. COR. HALSTED-ST.

MONEY— MONEY— MONEY.

Concentrate your indebtedness in one place.

BARRIER TO PAY ONE THAN MANY
EASY TO BORROW. EASY TO PAY.
Money advanced on furniture, pianos, horses and wagons, merchandise, goods in storage, and other securities.

No removal of goods—same remain undisturbed.

Payments made to suit your convenience.

Lowest rates—long time for repayment.

All business private and strictly confidential.

We want your patronage. Kindly call for particulars before going elsewhere.

If you cannot call kindly write or telephone and $10; confidential agent will call on you.

CHICAGO FINANCE CO.,
85 Dearbon-st., Room 304.
'Phone Central 1060.
Branch office:
1225 Milwaukee-av., corner Robey.
'Phone West 611.

WE LOAN ON FURNITURE, PIANOS, HORSES, WAGONS, ETC. ANY AMOUNT, ANY TIME, ANY PAYMENTS. Deal with an old, reliable company, and you will establish a credit that may be useful in the future. WE INVITE COMPETITION.
WE OFFER UNEQUALED RATES, BEST TERMS QUICKEST SERVICE. ABSOLUTELY PRIVATE.

FIDELITY LOAN COMPANY,
134 MONROE-ST., SUITE 505.
CORNER CLARK.
PHONE CENTRAL 2539.

$21 W. 63D-ST., CORNER WENTWORTH-AV. PHONE WENTWORTH 387.
SOUTH SIDE OFFICE NOW OPEN EVENINGS.

CUT RATES ON FURNITURE AND PIANO LOANS. SEE US BEFORE BORROWING.
$25 for 50c a month.
$40 for $1.20 a month.
$50 for $1.50 a month.
$75 for $2.00 a month.
$100 for $2.50 a month.
All business strictly private; no publicity. Loans can be had from one month to two years; no removal of goods. No charges taken out in advance. We will install a telephone in your office without any charges. Don't pay 10 per cent for the same accommodation. Our rates are 10 cents per share that you borrow, and will be actually more; one and one-half per cent per month. Ask us an opportunity to explain these figures are also based on investigation? Financial Agents, Quincy-st., Chicago.

HIGHLY MERITORIOUS
has been carefully
This property shows
one. Its proximity to
vantage for its economical
shipment of its mineral
which are sure to enrich
00. Responsible parties
should they wish to ex-
SON PECK & CO.,
Bldg., St. Louis, Mo.

BRAND NEW, AT
more bargains. Write
Supply & Equipment
1907

SON MARINE EN-
PRIZE in all races run
have some speed. It is
Randolph.

E HEAVY DUTY, 14X
heater and condenser;
NMUELLER & CO.,
Phone 5023 Central.

D ENGINE LATHE
6 inch swing; 8 or 9 ft.
JOSEPH FAIRHALL,
anville, Ill.

ND SHAPER AND
shop for manufactur-
conditions; state sizes of
s J K 532, Tribune.

R ALL KINDS OF
, portable, and pump-
ine Engine Co., 49 S.

GASOLINE ENGINE
all ready to run. LEN-
n 3472.

KS—PATTERN AND
nds. Machine-made
W. Randolph-st.

LO DUPLEX POWER
ls. FURNESS BROS.
2d. Monroe 700.

SPECIALTY. FORT
Crossing-st., near Ela-

DELS—EQUIPPED TO
dels of highest quality.
son.

GRINDING MILL;
JOSEPH LISTER,
Ill.

LEATHER BELTING
oil soaked belts.
Sts. W. Monroe-st.

DUPLEX PUMP AND
ON. 29 W. Washington.

MINING.

NING AND MILLING
conservative and most
e large dividends and
the equipment of their
the low cost of mining
the natural economical
extensive and valuable
make their stock as
tment for discriminat-
s per share, payable 5
00; mill is installed,
100 shares or more; no
ares accepted. This is
10 cents per share that
rn, and will be actually
more] one and one-half
ask an opportunity to
these figures are also
investigation?
Financial Agents,
Quincy-st., Chicago.

REAL ESTATE—SOUTH SIDE.

FOR SALE—INVESTIGATE!

This pays 30% on the money invested.—I will sell my flat property, well located—on a corner, on South Side, rented to good—tenants at $5,000 per annum.
Mortgage $27,500, 5%. I must sell and want cash. No agents.
Price for equity, $5,500.
Address K J 471, Tribune office.

FOR SALE—OR EXCHANGE—HIGH CLASS stone front apartment building: NOS. 42 AND 44 WWODLAND PARK, on lake front at 54th-st. Grand views of the lake; delightful park in front. Every apartment occupied by good tenants. Look at it. Price $45,000; no incumbrance. Will exchange for good property in Los Angeles or vicinity. Address, for one week, MATSON HILL, 667 Coronado-st., Los Angeles, Cal.

FOR SALE—THE SOUTHEAST CORNER OF Dearborn and 16th-sts.: 363x151 feet, with street on all four sides; entire property covered with brick building; rented to State of Illinois for a term of years; pays about 5½ per cent on our selling price of $110,000. This is a purchase. WINSTON & COMPANY, 1414 First Nat'l Bank Bldg. Telephone Central 1455.

FOR SALE—ONLY $3,750; ONE-THIRD CASH, buys an elegant modern 2 story stone front (pressed brick faced) flat building; 2 modern 7 room flats; in fine condition; worth $5,000. 7838 Emerald-av.; investigate immediately.
CHAS. J. DELFOSSE & CO., 134 Clark-st.

FOR SALE—MODERN 6 FLAT BUILDING IN heart of Woodlawn; mortgage $10,000, 5 per cent, will take $7,000 or clear vacant in good locality for equity.
A. H. KINKAID & CO., 107 Dearborn-st.

REAL ESTATE—SOUTHWEST SIDE.

FOR SALE—A NUMBER OF BRICK AND frame cottages, near 63d-st. and Ashland-av.; accessible to new Alley L extension and in a growing territory. These cottages are for sale cheap and on easy terms.
OGDEN, SHELDON & CO.,
24 CLARK-ST.
BRANCH OFFICE, 1733 West 63d-st.

REAL ESTATE—WEST SIDE.

FOR SALE—OR LEASE—1319 TO 1323 JACKSON-blvd, 4 story brick building, 42x64 ft deep; good condition; 2 one story additions about 30 feet long. Ground 70x125 feet; good light; 30 H. P. engine, 20 H. P. boiler, elevator shafting, and steam blower, all in good shape.
For sale or lease on long time.
S. B. MILLS & CO., 172 Washington-st.

FOR SALE—WEST SIDE CORNER, 6 STORES and 12 flats; all rented; A1 condition; rentals over $6,000; part cash and trade; only offered for one month.
COCHRAN & McCLURE.
107 Dearborn-st.

FOR SALE—SACRIFICE IN VACANT—TROY-st., between 19th and 21st-sts., 4 lots; all have sewer, water, and cement walks; will furnish guarantee policy and abstract with each lot; while they last only $450 each. WM. H. BROWN, corner Madison-st. and Ashland-blvd.

FOR SALE—ONLY $7,500 BUYS 4 STORY STONE and brick store and flat building, 625 Grand-av.; building 24x84 feet, and cost $11,500 to build; only $1,500 cash; investigate immediately.
CHAS. J. DELFOSSE & CO., 134 Clark-st.

FOR SALE—CHOICE CORNER IN WEST SIDE suburb; cost $1,500 ten years ago; will sell for $300 on easy terms. No agents.
WHITESIDE & WENTWORTH, 140 Dearborn-st.

FOR SALE—678 WASHINGTON-BLVD., ELEgant 12 room, steam heated residence and barn; 50 ft. cor.; to close estate, $8,000 cash. bal. easy.

FOR SALE—PAYS OVER 1% MONTHLY; WARren-av. stone, 6 flats $12,500; full com. E. A. STEWART, 153 La Salle-st.

FOR SALE—AUSTIN—NEW, MODERN MODEL homes. P. A. HILL & CO., 111 N. Park-av. and cor. Washington-blvd. and Baird-av., Austin.

REAL ESTATE—NORTH SIDE.

Only $250, Worth Double,

Lots at Ridge-blvd. and Mulford-av.

Fine residence district. Cement walks. 5c fare. ONLY ONE BLOCK FROM EVANSTON ELECTRIC LINE. 19 MIN. RIDE ON C. & N. W. RY. 50 TRAINS.
AGENT ON GROUNDS SUNDAYS.
YOU CAN'T AFFORD TO MISS THIS.
Call for plat and further particulars.

ARTHUR C. LUEDER,
108 Dearborn-st.

FOR SALE—EXCHANGE—N. W. "L" DIST. CORNER, BUILDING SITE, 104 ft. on 2 lines; good for stores and small flats; rent like hot cakes; price $15,000; take clear, old improved, or vacant, less value in private lots. J. H. HECHT,
Tel. Central 3133. 115 Dearborn-st.

FOR SALE—OR EXCHANGE—I HAVE SEVERal clear corners located on improved streets, 2 to 4 blocks of Ravenswood station; will exchange for clear improved or for equities where mortgage is small. Addres P D 404, Tribune office.

FOR SALE—ROGERS PARK—CORNER RESIdence; hot water heat, hardwood floors throughout, newly decorated; large corner lot.
FITZGERALD BROS., 163 La Salle-st.

FOR SALE—ROGERS PARK PROPERTY. S. ROGERS TOURY, "Original Owners," Oxford B.

REAL ESTATE—NORTHWEST SIDE.

FOR SALE—SELLING CHOICE LOTS ON BELMONT-AV.—DOUBLE YOUR MONEY
5 ELECTRIC LINES, 5 RAILROAD POINTS.
BELMONT, CALIFORNIA, ELSTON.
THESE LOTS ARE GOLD MINES.
COME OUT AND SEE THEM.
H. McCORMICK, 5626 HALSTED-ST.

FOR SALE—COMPLETED HOMES AT BARGAIN PRICES—Special reductions for August. 50 ft. lots, all modern improvements.
WALTER W. WILCOX, The Real Estate Shops, Irving Park, Elston-av. and W. Irving Park-blvd., 1190 W. Irving Park-blvd.

FOR SALE—IRVING PARK—WILL SELL 50 OR 100 foot on Lowell-av. at this time, $17 per foot; worth $25. Act quick.
KOESTER & ZANDER, 69 Dearborn-st.

FOR SALE—FINE 5 STORY FRAME BUILDING, 6 room flats with bath; rents $420 per annum; price $3,250; Johnston-av., nr. California-av.
O. A. LEWIS & CO., 1105 Milwaukee-av.

FOR SALE—2 FLAT MODERN BRICK, AT bark, $4,000; 5 room flats. CLEMENT COOK & SON, 1131 W. North-av. Tel. 1373 West.

REAL ESTATE—MFG. PROPERTY.

FOR SALE — MANUFACTURING PLOT OF land, 71,407 square feet, corner Division, North Halsted, and Hawthorne-av.; 371 feet dock front. C. M. & St. P. switch.
OGDEN, SHELDON & CO.,
24 Clark-st.

FOR SALE—OR TO LEASE—VACANT IN A central manufacturing district adjoining Union Stockyards, west of Halsted-st., 2 tracts well suitable for all classes of industries; switch track facilities; will erect suitable buildings on fair leases; terms reasonable. WINSTON & COMPANY,
1414 First National Bank Bldg.

FOR SALE—FINE MANUFACTURING OR wholesale warehouse site, fully improved with store bldg.; lot 100x86; great bargain. E. A. CUMMINGS & CO., 108 Dearborn-st.

FOR SALE—FACTORY, DOCK, AND WAREhouse property, vacant and improved; all parts of the city; switch track facilities a specialty. S. B. MILLS & CO., 172 Washington-st.

FOR SALE—MANUFACTURING PROPERTY. WITH AND WITHOUT SWITCH.
Have sites suitable for small factories.
BOWES INVESTMENT CO. Agts., 108 La Salle.

REAL ESTATE—SUBURBAN.

EDISON PARK

12 mi., on C. & N. W. Ry. 40 trains daily.
50 ft. Lots, some worth $1,000, and 4 Houses, are offered at only $400 each. Easy terms.

Biggest Thing Ever Offered

AGENT ON GROUNDS SATURDAY AND SUNDAY. Call for plat and further particulars.

ARTHUR C. LUEDER,
108 Dearborn-st.

FOR SALE—AUSTIN BARGAIN—40 FT. LOT, CORNER FRANKLIN-CEDAR-STS. [NORTH SIDE]; 10,000 AT 5 PER CENT. LEFT OF $900 CASH; MONEY LOANED TO BUILD; ONLY 5 BLOCKS TO "L." OTHER VACANT IN AUSTIN AND OAK PARK AT LOW PRICES. HOUSES FOR SALE AND TO RENT; REASONABLE TERMS. HARRY HELMICK, 1181 119 MONROE-ST., 1st NAT'L BK. BLDG. PHONE MAIN 2667.

FOR SALE—AN IDEAL SUMMER HOME ON A fine lake, 5 minutes' walk from station, about 25 acres of beautiful woods; furnished cottage, boat house, boats, etc.; a fine place for a private home or for a club of young men. Address L. G. HEDELL, Pelican Lake, Wis.

FOR SALE—IN OAK PARK, ELEGANT RESIdence and barn, with large grounds; choice young trees, great variety of shrubbery; most desirable location, cor. Kenilworth-av. and Erie court; must be seen to be appreciated.
A. T. HEMINGWAY, 189 La Salle-st.

FOR SALE—IN OAK PARK, A PLEASANT, homelike house, with barn and very desirable large lot, 70x170, with fine trees.
246 Home-av. can be bought for $6,500; a great bargain.
A. T. HEMINGWAY,
Phone 1271 Cent. 189 La Salle-st.

FOR SALE—WHEATON — A 9 ROOM HOUSE, with furnace and bathroom; lot 86x242; hardpine finish and floors; $3,000; only $500 cash, $25 monthly for balance. IRA BROWN, Wheaton.

FOR SALE—OAK PARK—NEW, MODERN 8 room house; hardwood finish; lot 50x171, facing east; barn, 18x20; chicken house and park, 50x30; a bargain. N. F. BORING, 138 Madison-st.

FOR SALE—50 FT. ON ASBURY-AV., EVANSton; price low.
WALTER T. DWIGHT & CO., 95 Washington-st.

FOR SALE—OAK PARK—NEW HOUSES, $4,900, $5,500, $4,000, $5,000, $7,500. Also cheap lots. C. A. WEAGE, R. 510 Chamber of Commerce.

FOR SALE—OAK PARK HOUSES AND LOTS; rents. THOS. H. GALE, 708 Tacoma Bldg., 13 La Salle-st. or opp. Oak Park sta. Lake-st. L.

FOR SALE—SNAP—$7,000 HOUSE, 5 A. TREES all around, valued $16,000. cor. Main and Sherman, Lombard. S. R. HARRIS, 180 La Salle-st.

FOR SALE—WILMETTE—300X250 FT., OR LOTS 50x250; must sell. Wm. Stryer, 5003 Jacksonst.

FOR SALE—BERWYN HOUSES, LOTS; LOANS, 5 per cent. W. J. ANDREWS, 184 La Salle, R. 323.

FOR SALE—EVANSTON—COR. APT. BLDG.; $10,000; rents $1,000; com. Stewart, 153 La Salle.

FOR SALE—OAK PARK, 514 N. TAYLOR-AV., bargain; new 2 flat and 6 room house. Call 514 Taylor-av.

REAL ESTATE—SUBURBAN.

FOR SALE—AT ELMHURST, ILL., STRICTLY modern 10 room house, barn, chicken houses; all kinds of bearing fruit, shade trees, spring and cistern water, 3 lots, natural gas, electric light. Address T 310, Tribune office.

REAL ESTATE—SUMMER RESORTS.

FOR SALE—A CHOICE 4 ROOM COTTAGE, with fine lake front and ¼ acre covered with natural grove, at the finest inland lake in the state; a bargain; $800.
PRATT, LOOMIS & PRATT,
Benton Harbor, Mich.

REAL ESTATE—FARM LANDS.

FOR SALE—THE MAGNIFICENT FOWLER Farm, 604 acres, 2½ miles Lake Villa, 4 miles Gray's Lake, Lake Co., Ill. Splendid train service, Wis. Cent. and Milwaukee and St. Paul.
This is an exceptionally private and secluded estate, located on two lakes; private lake, 70 acres, abounding in bass and pickerel [no carp]; inland 800 ft. long; abundance of timber; 3 sets buildings, including owner's home, all substantial, convenient; one barn, with cement floor, holds 65 cows, 120 tons of hay, 5 cars feed, etc.; another, 34 cows, 6 horses, 60 tons hay, cattle sheds, etc.; horse barns, hog pens, 5 big silos, sheep pens, machine houses, ice houses, deer wells. Soil very productive and under high cultivation; 100 acres new and old alfalfa; 8 miles smooth fences, dozen cars tile drain in; equipped with machinery from garden hose to big engine; horses, cows, hogs, sheep, feed in abundance, alfalfa, clover, timothy, corn, oats, rye.
Will sell complete or land only. Price reasonable; terms to suit purchaser.
This is the very best place for model dairy, chicken farm, cattle feeding, stock raising and pleasure in the U. S. Shipping facilities unequaled.
Estate will be shown only by undersigned after interview with FRANK T. FOWLER, Waukegan, Ill.

FOR SALE—WISCONSIN FARMS, ALL SIZES—and for quick sale, as the owner has died and just lost his wife and must sell; everything on the place goes with the sale; 116 acres, ¼ mile from Necedah, Juneau Co., one of the best markets in state; for $3,500; $1,000 down and mortgage for balance to suit, at low interest; 50 acres under plow, 10 tons of corn, 6 potatoes, 1 cucumber, 6 clover, 2 good horses, harness, and wagon, 1 light wagon, 1 buggy, 1 binder, mower, disc harrow, 2 plows and harrow, 2 single cultivators, all small tool too numerous to mention, 2 hogs, 50 chickens, 2 cows, 2 heifers, henhouse, tool shed, frame barn 35x40, 5 room house, stone cellar and foundation; all in good repair. For further particulars write CLARK, WALDRON & CO., 263 Monadnock Block, Chicago.

FOR SALE—IN CALIFORNIA—

Forty acres, reasonably well worked; will pay $4,000 per year.
You can follow your bent—dairying, poultry raising, fruit, vegetables, grain. Each will make you money. You don't get much in California, but rich industry are better capital than money. We're full of information and glad to answer questions.
L. B. CARY & CO., 1007, 100 Washington-st.

FOR SALE—THE BIG WHEAT HARVEST BEGINS in North Dakota Aug. 8. Come and hear the farmers tell about their cows and themselves almost settling for land. Very much in demand. Grit and industry are better capital than money. We're now in your chance to own a farm that will make you money. For particulars write or call
SHELTON & NYE, General Agents.
1000-1 Marquette Bldg., Chicago.

FOR SALE—24½ SECTIONS ON MANISTEE River, Michigan; considerable timber; good land; only $1,500. offer genuine bargains in good Michigan farming lands, large and small parcels; 90 cents to $5 and acre. C. W. MONROE,
155 Washington-st., Chicago, Ill.

FOR SALE—40 ACRE FRUIT AND GENERAL purpose farm; good soil; in fine cultivation; large apple and peach orchard, four acres berries; good nine room house, barn, and chicken house; very convenient location, close to lake; with crops included.
FRED'K H. BARTLETT & CO., Sterling Lake, Mich.

FOR SALE—A FREE HOUSE—
To buyers of our farm and hardwood timber lands in Polk, Barron, and Gates counties, Wis. For specifications or write Robbinsdale Farm Land Co., 115 Dearborn-st., Suite 207.

FOR SALE—120 ACRES NEAR WHEATFIELD, Ind.; nearly all under cultivation; good black soil; frame house; small barn.
Only $40 per acre. Worth $60.
FRED'K H. BARTLETT & CO., 100 Washington.

FOR SALE—FARMS — MICHIGAN, NEARBY CHICAGO, all points; fine lakes; easy terms, exchanges. Reppert, 155 Washington.

FOR SALE—FARM AND TIMBER LANDS IN the Mississippi delta; splendid investments. Write or see J. E. CUBBAGE, 309 Garfield-av.

FOR SALE—A FIRST CLASS 800 ACRE FARM in Iowa; clear; will exchange for city property. R. R. Easy terms; well improved. S 156, Tribune.

FOR SALE—AND EXCHANGE — NEARBY farms; also low priced western lands. Send for information. Chicago Farm Agency, 140 Dearborn.

FOR SALE—OKLAHOMA FARMS. ADDRESS E. K. ELDER, Stroud, Okla.

REAL ESTATE—COUNTRY.

FOR SALE—BARGAIN IN LAKE AND FARM property—1,063 acres on Little Bear Lake, Washburn Co., Wis., one of the most remarkable lakes, fishing resorts, and pleasure resorts in the world; game of all kinds in abundance, including deer; big colony of Rockford, Belvidere, Duluth, Madison people now on lake which is 16 miles long, most of shore line platted into lots.
Will sell all or part. Would take some trade if party has good clear tract. Address OWNER, 904 N. Main-st., Belvidere, Ill.

FOR SALE—40 A., CLOSE TO PAW PAW; GOOD soil, necessary buildings, on mail route; some fruit; joins pretty lake; $2,000. DOWNING & CASE, Rev Paw Paw, Lafayette Co., Wis.

FOR SALE—OR EXCHANGE—175 ACRE STOCK and grain farm; good buildings; fine, level black soil, well tiled; price $12,000; want clear flat building some value. Inq. 1907 Dearborn-st.

FOR SALE—MILLIONS OF ACRES OF SCHOOL lands open to settlers Sept. 1. Write for booklet. W. H. SARTAIN, Cuero, Texas.

REAL ESTATE—FRUIT LANDS.

FOR SALE—120 ACRES FRUIT, TRUCK FARM, 38 miles from Detroit; 3 miles to railroad station, ½ mile from school; on main gravel road. Price road. Place has large and extensive buildings; 40 acres well set to choice fruit. Owner must sell on account of health.
This place is well worth a careful farm buyer's investigation. Write for full description and pictures of buildings, price, terms, etc. $10,000.
PRATT, LOOMIS & PRATT,
Benton Harbor, Mich.

FOR SALE—BUY A FRUIT FARM IN THE BANner county of Michigan fruit belt; produces 40 per cent of all fruit grown in the state; largest list of bona fide bargains ever offered.
Write for booklet and free list.
PRATT, LOOMIS & PRATT,
Benton Harbor, Mich.

FOR SALE—40 ACRE FRUIT, STOCK, AND grain farm; running water throughout the year; fine buildings; No. 1 improvements; cheap. Write for photograph and description.
PRATT, LOOMIS & PRATT,
Benton Harbor, Mich.

FOR SALE — 10 ACRES SPLENDID FRUIT land, all set to pears, apples, and cherries, 2 years old; $300 cash, balance easy payments.
PRATT, LOOMIS & PRATT,
Benton Harbor, Mich.

REAL ESTATE—CATTLE RANCHES.

FOR SALE—2,000 ACRE RANCH, BUFFALO County, S. Dakota, at $9.75 per acre, for 10 days; worth $25. Can be rented for $2,000 cash. A. GRAY, 77 S. Clark-st.

REAL ESTATE WANTED.

WANTED—WILL TRADE MODERN FLAT buildings, good income, for clear vacant to improve again; carrying vacant does NOT PAY, you know it. J. ALMON AUSTIN, 171 La Salle-st.

WANTED—DOWNTOWN PROPERTY TO $160,000, where clear $6,000 improved corner, netting 5%, rented for 5 years, will be considered part payment. FREDERICK T. HOTT, 163 Randolph-st.

WANTED—SOUTH SIDE REAL ESTATE. WE pay cash for your property; quick action.
SOUTHLAND & TRUMBO, 1205 Cottage Grove-av. Telephone Douglas 704-705.

WANTED—FOR CASH, VACANT AND FLATS in N. W. L and Alley L districts; also farms and clear old improved for high grade income properties. J. F. HECHT, 115 Dearborn-st.

WANTED—WE ARE THE QUICKEST CASH buyers for improved or vacant city property.
S. SCHALLMANN & CO., 1264 134 Washington-st.

WANTED—WILL PAY CASH FOR BARGAIN IN 2 or 3 flat brick.
C. F. SCHULTZ,
163 Randolph-st.

WANTED—CHICAGO PROPERTY, IMPROVED or vacant; we pay cash and close deals promptly.
OLIVER L. WATSON, 100 Washington-st.

WANTED—HAVE CASH FOR EQUITY IN 6 flat bldg.; prefer South Side; no agents. Address P T 410, Tribune office.

WANTED—LIST YOUR PROPERTY WITH US if your price is right; we can sell it. R. E. BURKE & CO., 5 Methodist Block.

WANTED—TO BUY TEN ROOM RESIDENCE in Kenwood. Send description and price. E. L. STEWART, 153 La Salle-st.

WANTED—SOME VERY CHEAP KANSAS land for cash. Address K J 467, Tribune office.

WANT OAK PARK HOUSE FOR JACKSON-blvd. house and cash. STEWART, 153 La Salle.

REAL ESTATE TO EXCHANGE.

LOS ANGELES, CALIFORNIA—

Wanted—Chicago and other desirable eastern property in exchange for Los Angeles and Southern California real estate. JONES & RYDER LAND CO., 218 W. 3d-st., Los Angeles, Cal.

FOR EXCHANGE—FOR GOOD CITY INCOME property, my fine lemon orchard; splendid location; splendid climate; good property; $12,000; clear. Taggart, P. O. BOX 324, San Diego, Cal.

EXCHANGE—CLEAR CORNER, $60,000, FACtory netting 5%, leased 7 years, $25,000; exchange equities for part payment. FREDERICK T. HOTT, 163 Randolph-st.

ENTIRE ESTATE OF 30 PIECES, $3,000 TO $30,000; want clear. Address S 447, Tribune office.

SLAUGHTERED—FINE 6 FLAT BUILDING for clear property. Address S 417, Tribune office.

ALL MY EQUITIES SACRIFICED; WANT smaller clear income properties. S 437, Tribune.

REAL ESTATE LOANS.

EDGAR M. SNOW & CO., 101 WASHINGTON-st., loan on Chicago improved real estate at lowest current rates; no delay; we pass on security.

GEO. W. COBB & CO., 107 DEARBORN-ST.—Money to loan on mortgages at lowest rates.

FOR SALE—OR DISCOUNT—$800, GOOD SEcurity; give a deed. C. T., 2211 Hamilton-av.

I HAVE $15,000 TO LOAN AT 5 PER CENT; all or part. PHILIP H. TREACY, 145 La Salle.

REAL ESTATE LOANS.

PEABODY, HOUGHTELING & Co., Established 1865.
Room 1105,
115 Monroe-st.
First National Bank Bldg.
Real estate loans of every kind and size made without delay at low rates and best terms.

MONEY TO LOAN WITHOUT COMMISSION OR attorney's fees on Chicago real estate, with privilege of paying all or part of principal before maturity and stopping interest. Borrower solely payments credited on note and pays interest only on the balance due.
BUILDING LOANS made on short notice. Personal attention given to large and small borrowers.

THE COLONIAL TRUST AND SAVINGS BANK
(Formerly Rose & Co.)
N. E. CORNER LA SALLE AND ADAMS-STS.

HIGH GRADE GOLD FIRST MORTGAGES FOR sale in amounts of $500 to $10,000; secured on new brick and stone dwellings, located in the best residence districts of the North, West, and South Sides.
Suitable for trust funds. Send for list.
JOHN P. MARSH & COMPANY,
1020 Tribune Building.

Money loaned on real estate at the LOWEST RATES.
Special inducements on building loans.

Cochran & McCluer
107 Dearborn-st.
Make loans on improved and vacant property; also building loans at lowest rates; quick service; prepayment privileges.

MONEY TO LOAN ON CHICAGO AND CHOICE SUBURBAN real estate at lowest market rates. BUILDING LOANS MADE. PREPAYMENT PRIVILEGES. NO DELAY, as WE pass upon security. SPECIAL FUND to loan on MODERN BRICK store and residence property in sums of $5,000 to $10,000 at 5 per cent. Liberal terms to BROKERS. QUINLAN & TYSON, 79 Dearborn-st.

Baird & Warner,
90 La Salle-st.
Loans promptly placed on city and suburban property. Building loans. Lowest rates.

H. O. STONE & CO.,
10 phones, all Main 339. 206 La Salle-st.
NO COMMISSION. NO DELAY. LOANS ON CHICAGO and suburban real estate; lowest rates.

REAL ESTATE LOANS
WITHOUT COMMISSION.
SPECIALLY ADVANTAGEOUS
PREPAYMENT PRIVILEGES.
WM. C. HEINEMANN & CO.,
92 LA SALLE-ST.

WE MAKE 2D MORTGAGE REAL ESTATE loans on improved property.
CHICAGO LOAN AND DISCOUNT CO.,
Suite 912 Fort Dearborn Bldg., 134 Monroe-st.

KOZMINSKI & YONDORF,
BANKERS, 72 DEARBORN-ST.
Real estate loans. Building loans a specialty. LOWEST PREVAILING RATES.

JENNINGS REAL ESTATE LOAN COMPANY,
First National Bank Building.
MAKES BUILDING LOANS IN 24 HOURS.

LOANS — NO COMMISSION; WE BUILD houses, flats, etc., to rent on your vacant lots; furnish money and plans free and build complete; easy payments. BOWES & DARRIS CO. [BUILDERS], 91 Dearborn-st.; established 1870.

REAL ESTATE LOANS FOR BORROWERS and lenders; from $1,000 to $50,000; low rates, quick action; no other business; established 30 years. Hours, 10 to 3.
MOORE, BINNEY & CO., 1022 Marquette Bldg.

ILLINOIS REAL ESTATE AND LOAN CO., 85 Dearborn-st.—Second mortgage loans made at ½ regular rates; monthly payments. EACH PAYMENT REDUCES INTEREST. Place loans with us and save money.

MONEY TO LOAN
ON IMPROVED CITY PROPERTY,
from 4 to 6 per cent,
according to class of security.
MEAD & COE, 100 Washington-st.

MONEY TO LOAN—
Prompt attention to all.
Building loans and special privileges.
BARLING & RIDMAN,
402 Chamber of Commerce.

WANTED—A LOAN OF $5,000 ON FIRST MORTgage for a congregation building, $18,000; ground, 50x100; worth $6,000; no com. Address K J 470, Tribune office.

REAL ESTATE LOANS—ANY AMOUNT, AT lowest current rates; 4% to 4½% on central business property.
F. A. BARNES & CO., 146 La Salle-st.

MONEY TO LOAN IN ANY AMOUNT ON CHICAGO real estate at lowest rates.
Choice first mortgages for sale.
F. P. McCARTHY & CO., Bankers, State and 39th.

CHICAGO SAVINGS BANK—CHICAGO SAVings Bank Bldg., State and Madison-sts., Chicago. Loans on Chicago real estate at current rates. Building loans made.

LOW RATES APPROVED PROPERTY.
Very favorable terms; exceptional facilities for building loans.
E. G. PAULING, 132 La Salle-st.

MONEY LOANED WITHOUT COMMISSION AT LOWEST CURRENT RATES
ON IMPROVED REAL ESTATE.
R. PRINDIVILLE, R. 517 Chi. Stock Exchange.

LOANS—
LOWEST RATES.
HENRY H. WALKER & CO.,
201 Tacoma Building.

GREENEBAUM SONS, BANKERS
LOANS MADE ON CHICAGO REAL ESTATE. LOWEST RATES.

FIRST MORTGAGE LOANS ON APPROVED Chicago real estate promptly made. Massachusetts Mutual Life Insurance Company.
O. E. FIFIELD, Mgr., 135 Adams-st.

MONEY TO LOAN ON IMPROVED REAL ESTATE. INDUCEMENTS ON BUILDING LOANS. PROMPT ATTENTION.
S. W. STRAUS & CO., 114 La Salle-st.

WANTED—$1,800 FOR 5 YEARS, 6% INTEREST, on 7 room brick residence, built 2 years ago; lot 30x125 ft.; worth $4,500; no commission. Address P L 58, Tribune office.

REYNOLDS & ROSE,
822 TRIBUNE BUILDING.
Make loans on Chicago real estate at lowest rates.

JOHN E. COLNON & CO., 90 WASHINGTON-ST. Loans on real estate; best terms; no delay. We pass on security. Building loans a specialty.

WANTED—$15,000 FOR 5 YEARS, AT 5½% ON improved property worth $24,000.
TROTTER & KIMBALL, 145 La Salle-st.

MONEY TO LOAN ON CITY AND SUBURBAN property in sums to suit.
A. L. THOMPSON, 159 La Salle-st.

SECOND MORTGAGE LOANS PROMPTLY made; easy terms; ½ regular rates. Henry & Robinson, Chicago Opera House, 112 Clark-st. R. 504.

FOR SALE—FIRST MORTGAGE ON REAL ESTate to suit; new mortgages on new buildings.
WM. W. JORDAN & SON, 6317 S. Paulina-st.

MONEY TO LOAN AT CURRENT RATES ON Chicago improved real estate. FRED MILLER, 8. 4 cor. 8th-av. and Madison-st. Bell phone Haymarket 2.

ADAMS, FOSTER, 99 WASHINGTON-ST., have special fund to loan at lowest rates on Chicago real estate.

MONEY TO LOAN FOR BUILDING OR STRAIGHT LOANS.
C. B. MOORE, 1208 Chamber of Commerce.

MONEY TO LOAN ON CITY AND SUBURBAN real estate at lowest rates.
FRED'K H. BARTLETT & CO., 115 Dearborn-st.

$200 TO $2,800 ON VACANT OR IMPROVED city or suburban property at lowest rates. See me first. ARTHUR C. LUEDER, 108 Dearborn-st.

FOR SALE—6 PER CENT GOLD MORTGAGES, $1,000, $1,500, $2,000, $2,500. Send for list. SAM BROWN JR. & SON, 1001, 155 La Salle-st.

MONEY TO LOAN ON CHICAGO REAL ESTATE at lowest rates; building loans. W. C. KINNEY & CO., 189 La Salle-st.

FOR SALE—6% FIRST MORTGAGES; $1,000, $1,500, $2,000, $2,500. Send for list. SAM BROWN JR. & SON, 1001, 155 La Salle-st.

HAENTZE & WHEELER, TRIBUNE BLDG. MAKE REAL ESTATE AND BUILDING LOANS; 1ST CHOICE MORTGAGES FOR SALE.

MONEY TO LOAN ON CHICAGO AND SUBURBAN real estate; repayment monthly.
OGDEN, SHELDON & CO., 24 Clark-st.

CALLISTUS S. ENNIS & CO., 122 MONROE-ST. Money to loan on first mortgages at lowest rates. Mortgages for sale from $1,000 up.

LOANS MADE ON CHOICE REAL ESTATE AT lowest rates; building loans made.
HENRY W. HOWE & CO., 146 La Salle-st.

MONEY TO LOAN AT LOWEST RATES ON IMproved Chicago real estate security.
JOHN B. KNIGHT & CO., 99 Washington-st.

MONEY TO LOAN ON CITY REAL ESTATE AT lowest current rates. NEWHALL & LEONARDSON, 1008 E. 63d-st. Open evenings.

MONEY TO LOAN—
On city property at lowest rates; prompt service.
MADDEN BROS., 204 Dearborn-st.

MONEY TO LOAN ON IMPROVED REAL ESTATE at current rates of interest.
WM. D. KERFOOT & CO., 85 Washington-st.

MONEY TO LOAN AT LOWEST RATES; LOANS for building our specialty. ADOLPH PIKE & CO., 6th floor, 108 La Salle-st.

TO RENT—HOUSES.

South Side.

TO RENT—HOUSE, 3161 GROVELAND-AV., 8 rooms; open plumbing; hardwood floors; furnace heat; natural gas or coal; in one of the best locations of the city; one block from I. C. station. Phone 4857 Central.
FRED'K H. BARTLETT & CO., 100 Washington.

TO RENT—3436-3438 VERNON-AV., 9 ROOMS, modern; rent $35; look at these before you rent; they are bargains. Phone 4857 Central.
FRED'K H. BARTLETT & CO., 100 Washington.

TO RENT—2436 PRAIRIE-AV., LARGE 10 room houses, to be placed in good shape throughout; new plumbing; only $40.
W. M. BRINKMAN, 3105 Indiana-av.

TO RENT—MODERN HOUSES IN KENWOOD, 6 to 10 rooms; $40 to $65; best of transportation; Illinois Central and electric lines. Inquire of A. W. GREEN, 186 East 50th-st.

TO RENT—7 ROOM HOUSE, GAS AND BATH, $32.50. 4616 Evans-av.

West Side.

TO RENT—$23; 9 ROOM HOUSE; 729 WARREN-av. HOLTON, SEELYE & CO., 204 Dearborn.

North Side.

TO RENT—ELM-ST., NEAR LAKE SHORE-drive, attractively furnished 9 room house; immediate possession.
MRS. E. W. CASE, 29, 107 Dearborn-st.

TO RENT—8 ROOM HOUSE, 743 N. PARK-AV., $45; 11 room house

STEAMSHIP LINES.

Lake Navigation.

THE LAKE EXCURSION ROUTES—

GRAHAM & MORTON LINE.

ST. JOSEPH AND BENTON HARBOR, 86c each way on all boats. Only line furnishing music and dancing free. Every day at 9:30 a. m., 12:30 noon, except Sat. and Sun. Sat., 9:30 a. m., 2 p. m.; Sun., 9 a. m. Every night at 11:30 p. m.

OUR 12:30 NOON CONTINUOUS ROUND TRIP EXCURSION ONLY 50C, returning about 9 p. m. Connecting with the D. S. S. & M. C. and Big Four roads for Paw Paw Lake, Watervliet, and Berrien Springs.

GRAND RAPIDS, HOLLAND, AND SAUGATUCK every morning at 9 o'clock, except Sat., 1:30 p. m.; $1.25 Grand Rapids, $1 Holland, $1.20 Saugatuck. Every night, 8 o'clock; $2 Grand Rapids, $1.50 Holland.

ONLY DIRECT LINE TO LAKE SUPERIOR via Milwaukee; $5 to Mackinac Isle, $6 to Sault Ste. Marie. Round trip ticket to Duluth, $36, to Isle Royale $42, to Owen Sound $20. Only $27 to Hancock and Houghton and $17 to Mackinac Isle. These rates include both meals and berth.

EVERY TUESDAY AND SATURDAY AT 11 A. M.

Dock foot Wabash-av. Phone Central 2162.

GOODRICH LINE STEAMERS—$1 TO MILWAUKEE: 9:30 a. m. and 9:00 p. m. daily [10 a. m. Sunday]; $1 to Racine, 8 a. m. and 9 p. m. daily; $1.50 to Grand Haven and Muskegon, $1.75 to White Lake; $2 to Grand Rapids; 7:45 p. m. daily; morning boat to Muskegon, 9 a. m. Saturdays only; to Kingsley and Traverse, 5 p.m., except Sunday; to Harbor Springs and Petoskey, 5 p.m., Tuesdays and Wednesdays; to Green Bay City and east shore of Green Bay, Wednesdays and Fridays; to Escanaba, Wednesday, 5 p. m.; to Kewaunee, Algoma, and Sturgeon Bay, Tuesday, Wednesday, and Friday, 5 p.m.; to Manistique, Thursdays, Saturdays, 8:30 p. m. City Ticket Office, 101 Adams-st. Docks foot of Michigan-av. Phone Central 76.

NORTHERN MICHIGAN TRANSPORTATION CO. Steamers ILLINOIS, MICHIGAN, and KANSAS, sailing: For Charlevoix, Petoskey, Harbor Springs, and Bay View, Tuesday and Wednesday at 1 p. m. Friday at 5:45 p. m. daily; for Frankfort and Traverse City, Tuesday at 1 p. m. Friday at 7 p. m.; for St. Ignace, Mackinac Island, Cheboygan, Sault Ste. Marie, and all eastern and Lake Superior points, Wednesday at 4 p. m., Saturday at 7 p. m. Daily service, except Sunday, to Epworth Heights, Ludington, and Manistee.

Office and dock east end Michigan-st. Telephone Central 972.

MANITOU STEAMSHIP COMPANY—THE S. S. Manitou for Charlevoix, Harbor Springs, Petoskey, and Mackinac Island, connecting for Detroit, Buffalo, Duluth, etc. Mondays, 11:30 a. m.; Wednesdays, 4 p. m., Fridays, 6:30 p. m. Inquire about our week end trips. Office and docks, Rush and N. Water-sts. Tel. Cent. 1457. City ticket office, 101 Adams-st.

RAILWAY TIME TABLES.

WESTERN ROADS.

*Daily. ‡Sunday. †Ex. Saturday. §Ex. Sunday. ¶Ex. Monday.

CHICAGO, MILWAUKEE AND ST. PAUL RAILWAY.

City ticket office, 95 Adams-st. Phone Harrison 3862. Automatic 1421. From Union Passenger Station, Adams and Canal-sts. Phone Main 2120.

June 18, 1905.

Leave.		Arrive.
† 7:15 am	Elgin, Omaha and intermediate	* 9:50 pm
† 7:15 am	Waukesha, Montevillo, Cedar Lake, Delafield, Des Moines	* 9:05 pm
† 7:45 am	Janesville, Madison	* 1:00 pm
† 8:00 am	Milwaukee	* 5:00 pm
† 8:00 am	Green Bay, Menominee	* 4:00 pm
‡ 8:15 am	Elgin, Rockford, Janesville	* 9:50 pm
† 8:15 am	Rockford	* 6:00 pm
† 8:15 am	Rockford	* 6:00 pm
† 9:00 am	Day Express—Milwaukee, St. Paul, Minneapolis	* 9:20 pm
† 9:00 am	Wausau and Tomahawk	* 9:25 pm
† 9:00 am	Janesville, Madison	* 9:20 am
† 9:00 am	Beloit	* 9:20 am
†11:00 am		* 6:00 pm
†11:00 am	Milwaukee and Waukesha	* 10:15 am
†11:00 am		* 1:50 pm
† 1:00 pm	Elgin, Rockford, Janesville, Beloit, Rock Island, Dubuque, Cedar Rapids	* 1:45 pm
† 1:30 pm	Milwaukee, Waukesha, Hipon, Berlin, Oshkosh, Fond du Lac	* 12:55 pm
†‡4:00 pm	Milwaukee, Madison, Beloit	* 9:55 am
† 3:00 pm	Waukesha, Madison, Portage	* 12:55 pm
† 4:00 pm	Janesville, Madison, Mineral Point	* 9:00 am
† 4:00 pm	Elgin, Rockford	* 10:25 am
		* 6:00 pm
†‡6:00 pm	Milwaukee, Waukesha, Madison	* 9:25 am
† 6:00 pm	Milwaukee	* 9:20 am
† 6:00 pm	Fast Mail to Chien and Independence	* 9:20 am
† 8:15 pm	Savanna, Dubuque, St. Paul, Minneapolis, Iowa, Minnesota	* 1:50 am

The Southwest Limited.

† 6:00 pm	Elgin, Rockford, Beloit, Rock Island, Davenport, Ottumwa, Kansas City	* 8:20 am

The Overland Limited.

† 6:30 pm	Omaha, San Francisco, Los Angeles, Portland	* 9:25 am
† 6:00 pm	Des Moines, Sioux City	* 8:05 am
† 6:00 pm	Clinton and Fulton	* 9:20 am
† 6:00 pm	Denver—One Night Train	* 9:55 pm
† 4:00 pm	Janesville and Madison	* 10:10 am
		* 9:55 pm

The Pioneer Limited.

* 6:00 pm	Milwaukee, St. Paul, Minneapolis	* 9:00 am
*10:30 pm	Omaha, San Francisco, Los Angeles and Portland	* 6:05 am
*10:30 pm	Elgin, Rock Island, Ottumwa, Kansas City	* 7:45 am
*10:30 pm	Des Moines, Sioux City, Dubuque, Minneapolis	* 9:55 pm
*10:30 pm	Monticello and intermediate	* 1:45 pm
*10:30 pm	Milwaukee, St. Paul, Minneapolis	* 7:00 am
*10:30 pm	Madison and Prairie du Chien	* 7:00 am
*10:30 pm	Green Bay, Iron Mountain, Champion, Marquette, Ishpeming, Negaunee	* 9:25 pm
*10:30 pm	Wausau, Minocqua	* 7:00 am
	(e) Milwaukee daily.	

FRISCO SYSTEM
CHICAGO & EASTERN ILLINOIS RAILROAD

Ticket offices: 91 Adams-st. (Phone Central 4446). Auditorium Annex, La Salle-st. Station (Phone Harrison 1144). Ticket office, La Salle-st. Station, leave and arrive at La Salle-st Station, on the Elevated Loop, Van Buren and La Salle-sts.

LA SALLE STREET STATION.

	Leave.	Arrive.
St. Louis Day Express	* 9:30 am	* 5:20 pm
Fresco Express to St. Louis	*11:32 pm	* 7:45 am
New Orleans Spl., Montgomery, Birmingham, Atlanta	* 1:15 pm	*4:50 pm
Terre Haute, Evansville, Nashville, Atlanta & Jacksonville	* 6:40 pm	*9:30 am
Attica, Brazil, Danville, Terre Haute, Shelbyville & Marion	† 7:52 am	†7:22 pm
Attica and Veedersburg	†12:20 pm	†11:35 pm
Danville, Terre Haute, Evansville, Shelbyville & Thebes	*11:42 pm	*6:55 am

81ST STREET STATION.

St. Louis Day Express	*10:44 am	*5:22 pm
Fresco Express to St. Louis		
New Orleans Spl., Montgomery, Birmingham, Atlanta	* 1:22 pm	*4:47 pm
Terre Haute, Evansville, Nashville, Atlanta & Jacksonville	* 6:47 pm	*9:23 am
Attica, Brazil, Danville, Terre Haute, Shelbyville & Marion	† 7:38 am	†7:16 pm
Attica and Veedersburg	†12:20 pm	†11:28 pm
Danville, Terre Haute, Evansville, Shelbyville & Thebes	*11:49 pm	*6:48 am

ENGLEWOOD STATION.

St. Louis Day Express	*10:53 am	*5:15 pm
Fresco Express to St. Louis	*11:47 pm	*7:30 am
New Orleans Spl., Montgomery, Birmingham, Atlanta	† 1:30 pm	*4:25 pm
Terre Haute, Evansville, Nashville, Atlanta, Jacksonville	* 6:55 pm	*9:15 am
Attica, Brazil, Danville, Terre Haute, Shelbyville & Marion	† 8:06 am	†7:08 pm
Attica and Veedersburg	†12:35 pm	†11:20 pm
Danville, Terre Haute, Evansville, Shelbyville & Thebes	*11:57 pm	*6:40 am

ILLINOIS CENTRAL R. R.

All through trains from Central Station, 12th-st. and Park row. City ticket office, 99 Adams-st. Phone Cent. 4600.

Leave.		Arrive.
* 9:45 am	Kentucky, Memphis Special	* 9:50 pm
* 6:20 pm	Illinois, Hot Springs, Ark., New Orleans and Springfield	*11:30 am
*10:00 am	Daylight Special	* 7:45 pm
*10:15 pm	Diamond Special	* 7:27 am
* 2:00 pm	Chicago and St. Louis	* 6:00 pm
* 2:50 am	Jackson, Tenn., Holly Springs and South—Fast Mail	* 5:30 am
* 6:25 pm	Memphis, Vicksburg, Shreveport and Mattoon Express	* 1:20 pm
† 8:30 am	Bloomington & Chatsworth	† 9:30 pm
† 8:30 am	Kankakee and Gilman	† 5:50 pm
† 9:45 am	Evansville Express	† 5:50 pm
† 9:00 pm	Evansville, Cairo & South	† 7:55 am
† 4:15 pm	Kankakee and Gilman	*10:00 am
† 6:00 pm	Minneapolis-St. Paul Ltd.	† 9:35 am
† 6:00 pm	Omaha-Council Bluffs Ltd.	† 9:35 am
† 6:00 pm	Dubuque, Sioux City & Falls	† 9:35 am
† 8:15 am	Dubuque, Omaha, C. Bluffs	† 9:25 pm
† 8:15 am	Dubuque, Sioux City Fast Mail	† 9:00 am
† 3:55 am	Minneapolis and St. Paul	† 7:00 am
† 2:10 pm	Rockford Passenger	*10:05 am
† 2:00 pm	Rockford, Freeport & Dubuque	*10:25 pm

CHICAGO AND ALTON RAILWAY—THE ONLY WAY.

City ticket office, Rector Bldg., cor. Clark and Monroe-sts. Phone Harrison 4470. Union Passenger Station, Canal-st., between Adams and Madison-sts. Phone Main 2707.

Lv. Chgo. St. Louis-Springfield trains—Ar. Chgo.

* 9:00 am	Peoria-Kansas City Express	* 8:15 pm
*11:25 am	Alton Limited	*10:15 pm
* 9:00 pm	Pallas Express	* 8:15 am
*11:45 pm	Peoria-Kansas City Express	* 8:00 am
	Streator-Peoria trains	
*11:25 am	Peoria Express	* 1:15 pm
* 4:30 pm	Peoria Express	* 1:15 pm
*11:45 pm	Peoria Midnight Special	* 7:15 am
	Jacksonville-Kansas City trains	
* 5:30 pm	Kansas City Express	* 1:15 pm
* 6:30 pm	Kansas City Hummer	* 7:45 am
* 9:00 am	Jacksonville & Mexico Local	* 5:04 pm

RAILWAY TIME TABLES.

WESTERN ROADS.

*Daily. ‡Sunday. †Ex. Saturday. §Ex. Sunday. ¶Ex. Monday.

CHICAGO, BURLINGTON & QUINCY RAILWAY.

Union Passenger Station, Telephone Main 577. Canal and Adams-sts. City ticket office, telephone Central 3117. 211 Clark-st., corner Adams.

Leave.		Arrive.
* 5:00 pm	Denver Limited—for Colorado and Southwest. Overland Express — for Denver, Salt Lake City, San Francisco, and Los Angeles.	* 8:45 pm
*10:30 pm	Twin City Limited — for St. Paul, Minneapolis.	* 7:30 am
* 6:30 pm	Twin City Express — for St. Paul, Minneapolis.	* 9:00 am
* 6:10 pm	Kansas City, St. Joseph, Leavenworth.	* 8:00 am
* 9:15 am	The Fast Mail—for Galesburg, Burlington, Council Bluffs, Omaha, Lincoln, Denver, Wood River, Billings, Butte, Spokane, Seattle, and Portland.	* 9:00 am
* 6:00 pm	Missouri River Express — for Council Bluffs, Omaha, Lincoln & Nebraska points.	* 9:00 am
*10:20 pm	Kansas City Express — for Burlington, Council Bluffs, Omaha, Lincoln, and Nebraska points.	* 7:30 am
*10:20 pm	Iowa Express — for Burlington, Des Moines, Ottumwa, Council Bluffs, and Iowa points.	* 7:00 am
* 6:30 pm	Northern Limited—for Rochelle, Byron, Galena, Dubuque, La Crosse, Winona	* 9:00 am
*10:50 pm	Northern Express—for Rochelle, Byron, Galena, Dubuque, La Crosse, Winona, Illinois-Missouri Express, for Quincy, Hannibal, Kansas City, Atchison, and Leavenworth.	* 6:50 am
*11:30 am	Illinois Local—Chicago to Mendota, Buda, Galesburg, Burlington, Quincy.	* 6:10 pm
* 8:30 am	Vermont [‡] Moline [‡] Davenport [‡] Rock Island [‡], Clinton [‡].	* 2:20 pm
* 4:30 pm	Illinois Local—Chicago to Galesburg, Ottawa, Streator, Rochelle, Rockford.	*10:25 am
	Northern Illinois Local—Chicago to Rochelle, Oregon, Forreston, Rockford.	
	Illinois Local—Chicago to Ottawa, Streator, Rochelle, Rockford, Sterling.	

ROCK ISLAND SYSTEM—LA SALLE STATION, on the elevated loop, Van Buren and La Salle-sts. Phone Id. 4676. Ticket office, 91 Adams-st. Phone Main 4466.

Peoria, Davpt., Des M., Omaha	* 9:15 am	*10:35 pm
Illinois and Davenport Local	* 1:00 pm	* 1:05 pm
Des Moines Limited	† 2:30 pm	† 2:45 pm
Wash'n, Kalocosa, D. Moines	† 4:30 pm	† 5:15 pm
COLORADO-CALIFORNIA EXPRESS.		
Kansas City, El Paso, Calif.	* 8:55 am	*10:35 pm
Denver, Colo. Spgs., Pueblo	* 8:55 am	*10:35 pm
Davenp't, Des M., Omaha	* 9:15 am	*10:35 pm
Joliet Express	*11:45 am	* 3:45 pm
Peoria, Rock Island, Davenp't	† 1:00 pm	† 1:30 pm
Joliet Accommodation	* 4:15 pm	* 5:47 pm
St. Paul and Minneapolis	* 4:15 pm	*10:55 am
Cedar Rapids and Sioux Falls	† 4:30 pm	† 4:30 pm
Peru Accommodation	† 5:10 pm	† 9:10 am
Joliet Express	† 5:10 pm	† 8:45 am
ROCK ISLAND LIMITED.		
Omaha, Colo. Springs, Denver	* 5:45 pm	* 8:15 pm
K. C., St. J., L'wth, Atch., Ft. Worth and Texas	* 6:05 pm	* 9:40 am
Peoria	* 6:05 pm	* 8:15 pm
CALIFORNIA SPECIAL.		
Kansas City, El Paso, Calif.	* 8:00 pm	*11:35 am
Omaha, Colo., and California	*10:00 pm	† 8:20 am
Cedar Rapids, St. Paul, and Minneapolis	† 10:00 pm	† 7:25 am
Peoria, Davenport, Ft. Dodge, St. Jo, Des Moines, Omaha	*11:30 pm	† 7:25 am

WISCONSIN CENTRAL RAILWAY — DEPOT, 12th-st. and Park Row.

	Leave.	Arrive.
St. Paul, Minneapolis, Ashland, Duluth	*2:45 am	* 9:40 am
	* 9:00 am	*10:50 pm
Marshfield, Chippewa Falls, Eau Claire	*2:45 am	* 9:40 am
	*8:15 pm	*10:50 pm
Waukesha, Fond du Lac, Oshkosh, Neenah	*2:45 am	* 9:40 am
	*11:30 pm	† 6:15 pm
	*8:15 pm	*10:50 pm
Waukesha Special	† 4:30 pm	† 8:50 am

EASTERN ROADS.

LAKE SHORE AND MICHIGAN SOUTHERN RY., N. Y. C. & H. R. and B. & A. Rys. Depot, La Salle-st. Station, Van Buren and La Salle-sts., and 21st-st. City ticket office, 230 Clark-st.

Leave.		Arrive.
Day express	† 7:00 am	† 7:00 pm
Buffalo, Albany & New York	† 7:30 am	† 7:30 pm
Buffalo and Chicago Special	* 7:30 am	* 7:30 am
New York & Boston Special	*10:30 am	* 5:30 pm
Central Canada Limited	† 1:00 pm	† 5:30 am
Buffalo & Pittsburg Express	* 1:00 pm	*11:45 am
Fast Mail	† 3:00 pm	† 3:00 pm
Buffalo and the East	† 5:00 pm	† 3:00 pm
Lake Shore Limited	* 5:30 pm	* 4:00 pm
Ithaca Accommodation	† 5:30 pm	† 9:45 am
Toledo, Cleveland, & the East	* 8:30 pm	* 7:10 am
Toledo, Cleveland, Columbus, Pittsburg & New York	*10:30 pm	* 9:00 pm
Buffalo and Boston	* 11:45 pm	* 7:10 am
*Daily. †Daily except Sunday.		

MICHIGAN CENTRAL, N. Y. C. & H. R. AND B. & A. Rys.—"The Niagara Falls Route."

Ticket offices, 119 Adams St., and stations 12th St. and Park Row, 22d St., 35th St., Hyde Park, 63d St.

August 13, 1905.	Leave.	Arrive.
Michigan Mail	* 8.00 am	† 7.40 pm
Detroit Mail and Express	* 7.10 am	† 6.00 pm
The Wolverine	* 10.00 am	* 5.30 pm
New York and Boston Special	* 10.30 am	* 2.55 pm
Grand Rapids Express	* 1.15 pm	† 12.35 pm
Niagara Falls and Eastern Exp	* 3.45 pm	* 3.30 pm
Chicago and Kalamazoo Ace'n	† 3.15 pm	† 10.45 am
Michigan Central Special	‡* 5.00 pm	‡* 8.20 am
Grand Rapids and Nor. Michigan	* 6.30 pm	* 4.50 pm
Detroit and Bay City Express	* 10.00 pm	* 7.30 am
Atlantic Express	*‡ 11.55 pm	‡* 7.30 am
Grand Rapids and Nor. Michigan	* 11.45 pm	* 7.15 am

* Daily. † Ex. Sunday. ‡ Via Niagara Falls.

THE PENNSYLVANIA LINES—CHICAGO UNION passenger station, Adams, Canal, and Madison-sts. Ticket offices at station and at 248 S. Clark-st., corner Jackson, and 109 Adams-st. Through trains run as follows:

From Chicago to	Leave.	Arrive.
Fort Wayne and Alliance	† 7:50 am	*8:00 am
New York Special	* 8:00 am	*8:00 am
Pittsburg, Balto., Wash	* 8:00 am	*8:00 am
Philadelphia, New York	* 8:00 am	*8:00 am
Indianapolis and Louisville	*10:00 am	*5:30 pm
Dayton and Cincinnati	*10:00 am	*5:30 pm
Columbus, Balto. and Wash	*10:05 am	*5:00 pm
Philadelphia and New York	*10:05 am	*5:00 pm
The Manhattan Limited	*11:00 am	*4:00 pm
Pittsburg and Washington	*11:00 am	*4:00 pm
Philadelphia and New York	*11:00 am	*4:00 pm
The Pennsylvania Special	* 2:45 pm	*8:55 am
New York 18 hour train	* 2:45 pm	*8:55 am
Pittsburg, Balto., and Wash	*3:15 pm	*8:45 pm
Philadelphia and New York	*3:15 pm	*8:45 pm
The Pennsylvania Limited	*5:30 pm	*8:45 am
Pittsburg and Washington	*5:30 pm	*8:45 am
Philadelphia and New York	*5:30 pm	*8:45 am
Pgh, Youngstown & N. Castle	*7:30 pm	*8:00 am
Columbus, Pgh. and the east	* 9:00 pm	*7:35 am
Cincinnati and Dayton	* 9:00 pm	* 8:10 am
Indianapolis and Louisville	* 9:00 pm	*7:10 am
Pittsburg and the east	*11:45 pm	*8:00 am

*Daily. †Except Sunday.

MONON ROUTE—DEPOT, DEARBORN STATION. Ticket offices, 182 Clark-st. and principal hotels. Phone Central 6487.

	Leave.	Arrive.
Indianapolis and Cincinnati	* 8:30 am	*12:05 n'n
Lafayette and Louisville	* 8:30 am	* 5:55 pm
Indianapolis, Cincin., Dayton	† 8:30 am	† 5:55 pm
Indianapolis, Cincin., Dayton	*12:00 n'n	† 8:40 pm
Lafayette Accommodation	* 3:20 pm	*10:35 am
Lafayette and Louisville	* 3:20 pm	* 1:30 pm
Indianapolis, Cincin., Dayton	* 9:00 pm	* 7:25 am
French Lick and W. B. Spgs	* 8:30 am	* 5:55 pm
Lafayette, Bloomington and Bedford	*10:00 pm	
French Lick & W. Baden Spgs	12:00 n'n	
French Lick & W. Baden Spgs	* 9:00 pm	* 7:10 am

BIG FOUR ROUTE—DEPOTS, CENTRAL STATION, 12th-st. and Park-row, and 22d, 39th, 53d, and 63d-sts. Ticket offices, 238 Clark and Auditorium.

	Leave.	Arrive.
*Daily. †Except Sunday.		
Indianapolis and Cincinnati	*9:00 am	*5:30 pm
Louisville	*9:00 am	*5:30 pm
Cincinnati and Washington	*1:00 pm	*8:40 pm
Lafayette and Louisville	*3:30 pm	*7:10 am
Indianapolis and Cincinnati	*8:30 pm	*7:10 am

SHORTS COVER ON BREAK

WHEAT OFF A CENT, BUT RECOVERS HALF THE LOSS.

Short Selling Is Popular Early, but Profits Are Taken Later, Causing a Rally—Break at Liverpool and the Crop Prospects the Chief Bear Factors — Moderate Export Sales Reported—Corn Breaks on Rains Where Needed.

Bear convictions, acted on with caution because of the long decline, continued to rule the day in wheat. An unexpected break of 1¼d at Liverpool, apparently again removing beyond reach the will-o'-the-wisp export basis, which most traders concede must be reached, and more good thrashing returns from the northwest turned prices in a downward direction early in the session, and a rally came only when a few leading local professionals started to secure profits on short wheat. At the close net losses of ⅝c were recorded for September and December and of ½c for May.

The action of prices in the northwest, and the supposed action of the Minneapolis interest, which is heavily long in this market, also had much to do with shaping the course of the market. Minneapolis started over 1c higher on the general rains in the three states, causing a modest upturn of ¼c to ½c here. But there was a good deal of selling on the advance by northwestern houses, supposedly for Watson, and the early gain and ⅛-⅝c more was lost at Minneapolis.

The result was a break in the local market to 80¼-⅜c for September, 82½c for December, and 84⅞c for May, from which point there was a rally of ½c in all months at the close, on the upturn in Minneapolis which left final prices there a shade higher for the day. The later rally was helped also by reports of 40,000 bu wheat sold for export at New York and 120,000 bu from Baltimore, by the small visible increase and by the report that Watson support was apparent in the northwest.

Foreign News a Factor.

Outside of the decrease in world's shipments for the week, the total only 7,563,000 bu compared with 9,008,000 bu the week before, and 8,504,000 bu last year, foreign news favored the seller. The British harvest was reported in full swing with a yield of 16,000,000 bu larger than last year expected. Part of the trade had more favorable Russian news. Budapest closed ¼c lower and Berlin ¼c lower. There also were a good many spring wheat thrashing reports ranging from 15 to 30 bu, and talk of an early increase in receipts in the northwest.

General rains in the southwest, with their probable effect on the movement, received little attention, as advices from the leading markets in that direction said consignments and acceptances were larger. The two points received 645,000 bu compared with 918,000 bu last year, and all primary markets had 1,158,000 bu against 1,346,000 bu last year. The northwestern decipts were 231 cars against 216 cars last year. At Minneapolis receipts of new wheat increased to 100 cars, selling about 10c under the old. The visible supply increased only 154,000 bu. Seaboard clearances were 55,000 bu.

Daggett, Pringle-Fitch-Rankin, Wrenn, Valentine brokers, O'Brien, Kneeland-Clement-Curtis, Milmine-Bodman and Peavey were sellers early, with buying by Love, Knight-McDougal, and Northern Grain. Wrenn led the late selling and Kidston and Sterling sold also. Logan-Bryan, Barrell, Ware-Leland and others bought near the close, supposedly for a leading local short.

Rains Cause Break in Corn.

The general rains which fell over the greater part of the corn belt over Sunday changed the whole speculative outlook so far as the new crop months were concerned. Those who had bought corn on the dry weather news in the last of the week were eager and anxious to sell on the changed conditions. Commission houses, big and little, were filled with selling orders before the market opened, and this gave the opening trade something of a panicky turn. Added to the selling caused by the rains was additional selling by cash concerns which had freer country offerings on account of the rains. Liverpool was ½d lower.

Cash prices were from 1c to 1¼c lower. Receipts of 214 cars were followed by an estimate of 484 cars for today. The visible supply increased 283,000 bu for the week. Under this class of news and the general liquidation which it started the old September price went from around 54c to 32¾c, with only a fraction rally to 53c at the close. Old December showed a break at low point of 1¾c. Cash houses bought some old September on the break against shipping sales. Cash business reached 500,000 bu. The best early buying was by Bartlett-Frazier. Later Baumgarter bought quite a line of May. Early offerings were general, and, following an early break, Peavey sold May, McReynolds old September, and Barrett May near bottom price.

Oats Off a Fraction.

At one time oats acted as weak as the leading markets, but before the close there was better support and about ¼c rally from low point. On the early decline the selling was liquidation by tired longs. The break in corn and the receipts of 442 cars, followed by an estimate of 467 cars for today, induced much of the selling. Primary receipts of 973,000 bu simply increase of 973,000 bu was not as large as expected. Cash prices ruled ½@¾c lower.

Ribs Advanced 10 Cents.

The provision trade closed with a strong upturn engendered by the packers. On this occasion the big buying was by the Armour brokers in ribs and gave prices an upturn of 10c or more for September and nearly 15c for October, closing at best point of the day. Earlier there was good buying of October lard by Wolff, which the pit credited to the same leading interest. As a result lard prices showed about 5c net gain for the day. Pork was allowed to make something of a decline during the morning with the packers out of the market. The weakness was in line with the lower grain prices. When the packers showed their hands all opposition to the advance vanished. Hogs were 30,000 and prices 5c higher. For today the estimate is 21,000. Western packing points received 52,300 head, against 60,700 last week and 38,500 last year.

Rye Futures Are Easier.

Rye ruled easy and ½c lower. September sold from 56¾@57c, closing at 57c bid, and December from 58¼@58c. No. 2 car lots sold from 58@58½c f. o. b., and No. 3 from 54½@57c. Receipts were 7 cars.

Barley offerings were light, and demand slow. Malting grades ranged from 38@45c, feed from ...@7c, and screenings from 27@36c. Receipts were 10 cars.

Flaxseed ruled steady and dull. No. 1 northwestern was $1.16 and No. 1 $1.06. Receipts were 13 cars here, 3 cars at Minneapolis, and 1 at Duluth.

Timothy seed was 5c lower for March at $3.55. September was $3.55 and October $3.50. New timothy was quoted at $2.50@3.30, with one car on the market. Old spot cloverseed was $12.25 and October $9.75@9.85.

Range of Active Futures.

WHEAT.

	Open.	High.	Low.	Closing Aug. 14.	Aug. 12.
Sept	81¾	81¾	80¼-⅜	81¼-⅜	83
Dec	83½	83½	82½	82¾	85
May	85¾-6	86¼	84½	85⅝	88¼

CORN.

†Sept	53¼-⅜	53⅝	52⅞	53	53¾-4
*Sept	52¾-⅞	53¼	52⅝	52⅝	53¾
†Dec	46¼-7	47	46⅝	46¾-⅞	47¼
*Dec	44¾-⅞	45¼	44⅝	45¼-⅜	45¾-4
May	44½-5	45	44¼	44¾-⅝	45⅝-¾

OATS.

Sept	26¼	26¼	25¾	25⅞	26¼
Dec	27¼	27¼	26⅞	27	27
May	29¼	29¼	28¾	28⅝-⅞	28¾-9

MESS PORK.

Sept	14.30	14.30	14.17½	14.27½	14.27½
Oct	14.30	14.35	14.22½	14.32½	14.30

LARD.

Sept	7.82½	7.82½	7.80	7.82½	7.80
Oct	7.90	7.92½	7.87½	7.92½	7.87½

SHORT RIBS.

Sept	8.60	8.70	8.55	8.70	8.57½
Oct	8.70	8.80	8.65	8.80	8.67½

	No. 2 and better.	Stand-ard.	No. 3.	grade.	Total.
Winter wheat	85	...	68	15	168
Spring wheat	1	...	...	...	1
Corn	114	...	76	28	218
Oats	73	126	172	71	442
Rye	1	...	4	2	7
Barley	...	...	...	10	10
Totals	273	126	320	125	844

Inspected out: Wheat—No. 2 red, new, 2,000 bu. Corn—No. 2, 47,399 bu. Oats—Standard, 1,533 bu. Loaded from unlicensed elevators: Wheat—No. 3 hard, new, 1 car; rejected, 1 car. Corn—No. 2, 1,475 bu; No. 2 red, new, 73,500 bu. Corn—No. 2 yellow, 4 cars and 91,613 bu; No. 2 white, 6 cars; No. 2, 154,386 bu; No. 3, 278,200 bu. Oats—No. 2 white, old, 6 cars; No. 3 white, old, 1 car; No. 2, old, 1 car; standard, old, 1 car; white clipped, old, 29 cars.

Cash Produce Transactions.

FLOUR—Steady; buyers [favorite brands], $6.20; hard patents [in wood], $5.50@5.60; straight [export bags], $4.90@5.00; clear [export bags], $3.60@4.30; straight, $4.10@4.20; hard winter patents [export bags], $4.20@4.30; clear [export bags], $3.60@3.80; rye flour, brls, $4.25@4.50; sacks, $3.50@3.90.

BRAN—Steady. Sales on track: 100 lb sacks, $14.50@15.

WINTER WHEAT—¼c lower. Sales in store and to go: No. 2 red, 82c. On track: No. 3 red, 81¾c free on board; No. 4 red, 79c; No. 3 red, 80@82¼c; No. 4 hard, 80¼c; No. 2 hard, 82@83c. Billed through: No. 2 red, 81c; No. 3 red, 81c; No. 3 hard, 79¾c; No. 2 hard, 80¼c.

SPRING WHEAT—Quiet. Sales free on board: No. 4, 72c.

Corn—16@1¼c lower. Sales in store and to go: No. 2, 1,160,000 bu for shipment on p. t. Sales on track and free on board: No grade sold 51@52c; No. 4, 53@54c; No. 3, 54@54¾c; No. 2 yellow, 55@55¼c; No. 2, 54@54¾c; No. 2 yellow, 55@55¼c; No. 3 white, 55@55¼c. Billed through: No grade, 51¼c; No. 4, 52¼@54c; No. 3, 53¼@53¼c; No. 3 yellow, 54½@54¾c; No. 2, 53¾c; No. 2 yellow, 54¾@54¾c; No. 3 white, 54@54¾c; No. 2 white, 54¼@55c.

OATS—¼@¾c lower. Sales in store and to go: No. 4 white, new, 25c; No. 3 white, new, 26c; No. 2 white, new, 26¾c; white clipped, 25@30c bu on p. t. Sales on track and free on board: No grade, 24@25c; No. 4, new, 26c; No. 4 white, new, 24½@26c; old, 25½c; No. 3 white, new, 25½@26½c; old, 26@27c; standard, new, 26¾@26¾c; old, 27¼c; No. 2, new, 24½c; No. 2 white, new, 26¾@26¾c; old, 28c. Billed through: No grade, 24c; No. 4, new, 24c; No. 4 white, new, 25@26c; old, 24¾c; No. 3 white, new, 25¾@26¼c; standard, new, 26@26¼c; No. 2, new, 24¾@26c; No. 2 white, new, 26@26½c.

RYE—Weak. Sales in store and to go: No. 3, 53c. Free on board: No. 3, 54½@57c; No. 4, 55c.

BARLEY—Steady. Sales free on board: Barley, 38@40c.

PROVISIONS—Firm. Cash lots: Mess pork, $14.25@14.30; lard, $7.77½; ribs, $8.60@8.70.

BEEF PRODUCTS—Quiet and steady. Prices quotable as follows: Beef hams, $18.50@18.75; extra mess beef, $8.25@8.50; plate beef, $8.75@9.00; extra plate beef, $9.25@9.75. Tallow steady at 3½@4c; edible, 5¼@5¾c for prime packers, 4¾@4¼c for No. 1 do, and 3¾@4c for No. 2 do. 4½@4¾c for city renderers. 4¼@5¼c for prime country. 3¾@4c for No. 2 do. Oleostearine in moderate demand and quietly steady at 8¼@8¾c.

GREASE—Quiet and steady at 3½@3¾c for yellow, 3¼@3¾c for house, 4¼@4¼c for B white, and 4¾@5c for A white.

COOPERAGE—Quiet and steady. Ash pork brls, 85@87½c; oak pork brls, 90@92½c; lard tcs, $1.12½@1.15.

WHISKY—Steady on a basis of $1.28 for finished goods.

HAY—Firm. Sales on track: Not graded timothy, $8.00@12.50. Free on board: Not graded prairie, kansas, new, $10.50.

STRAW—Rye straw quotable at $6.00@6.50; wheat straw at $4.50@5.00, and oat straw at $5.00@5.50. Sales on track: Tangled rye, $5.75@6.00; oat, $5.25.

Oil and Oil Certificates.

NEW YORK, Aug. 14.—Petroleum steady.

TOLEDO, O., Aug. 14.—Oil—North Lima, 58c; South Lima and Indiana, 81c.

OIL CITY, Pa., Aug. 14.—Certificates, no bid. Credit balances, $1.27. Shipments, 172,070 brls; average, 81,312 brls; runs, 130,071 brls; average, 67,700 brls. Shipments, Lima, 96,483 brls; average, 52,235 brls; runs, L

SUBWAY STOCK IS ACTIVE.

BUYING OF SAME CHARACTER AS HERETOFORE.

Bissell Sells Off from the Opening—President Matthiessen of the Corn Products Company Refuses to Accept His Salary of $50,000 a Year—New York Sends a Bullish Message on American Can—Dividends Declared—Financial Notes.

The local stock market was irregular, with the principal activity in Chicago Subway shares. The stock, however, ranged within close point, closing at 86¾. The buying continued to be of a character that has previously been noted.

United Boxboard preferred sold between 6 and 8. There is nothing new on the stock. The company's prospects are simply poor and there is no inducement for buying except to those making a speculative term.

Biscuit preferred sold off from the opening, closing at 113¾. American Can shares were fairly steady. Diamond Match was off 3 points. The story that the company has written off $1,000,000 was not calculated to help the price, though it seems to have been construed as a bull card. Probably the fact that the company is a kind of a blind pool may have had a strengthening effect also.

In the bond department Chicago West Division 4½s sold at 88. The issue is being picked up in small lots. Illinois Tunnel 5s sold at 95.

To Increase Automatic Phones.

Early in October it is expected, according to President Wheeler, that the Illinois Telegraf company will have its bores under the river, connecting the south side with the north and west sides. With the completion of this work Mr. Wheeler says the installation of the automatic telephone will be extended to west and north side subscribers. At the end of five years from the time of the granting of the franchise the company is required by the terms of its ordinance to have 20,000 telephones installed. It has now approximately 10,000. The company is also installing desk or extension instruments. In certain lines of business, where the automatic instrument is known to be in use, it has won much favor from subscribers.

Statement on Corn Products.

President C. H. Matthiessen of the Corn Products company issued a statement yesterday in answer to inquiries made by the stockholders' committee recently formed. The committee asked for information in regard to the business of the company and severely criticised the management. The committee's circular stated that many of the company's plants are idle, that the company has a daily grind at present of only 65,000 bu, with a capacity of 150,000 bu. President Matthiessen says that the report of the superintendents show that the present daily grind is 100,000 bu. He says, further, that whether it is profitable to operate one rather than another plant must be determined by the executive officers from time to time to meet shifting trade conditions.

In regard to the committee's request for information concerning the financial condition of the company, President Matthiessen says that at the last meeting of the stockholders it was decided to issue semi-annual statements and that much of the information asked for cannot be given out until the statement for the half year from March 1 to Sept. 1 is ready.

One criticism made by the committee was that the annual report showed that the expenses of the Corn Products company, which is only a holding company, amounted to $50,000. In the president's reply it is said that the details of these expenses are shown in the books of the company and that any legitimate stockholder may have access to them. The same answer is made to the criticism that the company spent $096,000 for sundry shares of stock concerning which the committee wanted enlightenment.

The Matthiessen interest in the Corn Products company is the largest individual interest in it, and has been ever since the company was formed. The total outstanding capital amounts to 726,000 shares. The amount of stock represented by the committee appointed to investigate the affairs of the company is variously estimated at between 15,000 and 25,000 shares.

Counsel for the committee says that stockholders in all parts of the country are communicating with him regarding the matter and are desirous of joining in the movement. It is said that the committee will continue its investigation until all the information for which it is seeking is obtained.

Refuses to Draw Big Salary.

There has been considerable gossip about the salary drawn by President Matthiessen, and with the head of the company.

The facts are that Mr. Matthiessen is entitled to a salary of $50,000 a year. At a recent meeting of the board of directors he proposed that the president draw no salary, but was alone voted for the proposition. Nevertheless Mr. Matthiessen has told some of his friends that he does not intend to accept any part of the salary voted to him. He foregoes compensation because of the severe competition which has led the company to discontinue dividends.

Mr. Matthiessen's friends point out that he has made a good many sacrifices in doing what he considers for the best interest of the stockholders. He has refrained from accepting positions on boards of directors where the opportunities for making money were large. He has devoted himself to Corn Products, though he has made the mistake of fighting the trade too hard.

None of his directors has either been sufficiently honest, strong, or competent to tell him of his mistake. Members of the board have apparently preferred to gather what information they could to be used in the market rather than run the risk of a disagreement with the head of the company.

Rock Island Earnings.

Friends of the Rock Island have not been able to say much within the last year or two that would help the price of their securities. But the earnings are now said to be unusually large. In time, if good crops continue as they have in recent years, the system should grow up to its overcapitalization.

Can Competition.

New York sent a bullish message on American Can shares, the point being that the large grain and fruit crops are making big business for packers, and, consequently, can-

MASON, LEWIS & CO.

BANKERS

MONADNOCK BUILDING
CHICAGO

Dealers in High Grade Investment Securities.
Act as Fiscal Agents for Municipalities, Railroads and Corporations.
Issue Letters of Credit and International Cheques on BROWN, SHIPLEY & CO., London, available in all parts of the world.
List of Securities furnished upon application by mail or in person.

BOSTON PHILADELPHIA

L. M. BYLLESBY & CO.
INCORPORATED.
ENGINEERS.
Design, construct and operate Railway, Light, Power, Typewater and Gas Plants.
Examinations and Reports.
New York Life Building. CHICAGO, ILLINOIS.

H. C. Barroll & Co.
BONDS
First National Bank Bldg., Chicago.

J. ELLSWORTH GRIFFIN & CO.
Corporation Finance,
110 La Salle-st., Chicago.

makers. In view of the fact that the company has cut the price of packers' cans, owing to competition, it speaks well for the management that its profits are as large as last year, and it also indicates the prosperity in the can making business. Some good manufacturers have withdrawn from the American company and established opposition concerns. In time this competition must be reckoned with.

Railway Earnings.

MINNEAPOLIS, ST. PAUL AND SAULT STE. MARIE.

	Earnings.	Increase.
First week August	$ 175,108	$ 25,880
From July 1	921,605	174,579

TWIN CITY RAPID TRANSIT.

First week August	99,267	11,544
From Jan. 1	2,587,172	184,256

CHICAGO, INDIANAPOLIS AND LOUISVILLE.

First week August	120,438	12,147
From July 1	510,015	51,508

New York Curb Transactions.

	Sales.	Open.	High.	Low.	Close.
American Can	500	11⅝	11¾	11⅝	11⅝
Do pfd	300	69½	69½	69¾	69¾
Amn. Tobacco	100	90	90	90	90
Beth.	500	33¾	34⅛	33¼	34¼
Do pfd	555	91¾	91¾	90	90
British Col. Copper	3,900	7¾	7¾	6¾	7⅛
Chicago Subway	9,900	86¾	87	80	86¾
Greene Copper	2,175	25	25	24½	25
G. Gold	1,500	4¾	4¾	4⅜	4⅜
Interboro	400	217⅜	219	217⅜	218⅜
Mackay Co.	300	49	49	48⅜	48⅜
Do pfd	7	74½	74½	74½	74½
Nor. Securities	3,500	184	186¼	184	186¼
Standard Oil	16	623	624	621	623
U.S.Rub. 2d pfd. w.i.	400	77⅞	78	77⅞	78
United Copper	8,100	35	35¾	34½	34⅞
Do pfd	500	78	79	78	78½

BONDS.

$20000 Albany & Sus 3½s	114	114	114	114	114
30000 Int Met Mar 4½s	70¼	70¼	70	70¼	70¼
£23000 Jap new 4½s, w. i.	88⅝	88⅝	88⅜	88⅝	88⅝

‡And interest.

CLOSING BID AND ASKED PRICES.

	Bid.	Asked.
American Writing Paper	5	5
Do pfd	29	29½
Bay State Gas	¼	¾
Amn. Tobacco	323	325
Compressed Air	¾	¾
Electric Boat	26	30
Do pfd	65	75
Electro Pneumatic	¼	¼
Electric Vehicle	17	21
Do pfd	24	26
Havanna Tobacco	24	30
Do pfd	35	39
Int. Mercantile Marine, common	12⅜	13
Do pfd	29	30
Manhattan Transit	2⅜	2¾
Montreal and Boston	7-10	1
N. E. El. Veh. Trans.	8¾	8¾
Otis Elevator	65	67¼
Do pfd	107	110
Pittsburg and Beasemer	33	38
Do pfd	92	97
Royal Baking Powder pfd	109	111
Standard Coupler	20	30
Do pfd	120	130
Tennessee Copper	31	31½
Safety	280	295
Tonopah	¼	¼

Foreign Exchange.

The market was quiet and steady with a small decline in both sterling and continental quotations. Actual rates for bankers' 60 day sterling bills were 4.8470@4.8480; demand, 4.8600@4.8670; cable transfers, 4.8690@4.87; short marks, 95@95, plus 1-32; sight francs, 5.16⅞, less 5-64@5.16⅞, less 1-32.

Following are the posted rates of the principal drawers of foreign exchange:

London	4.87⅛
Berlin, reichsmarks	95¾
Paris, francs	5.15⅝
Amsterdam, florins	40.40
Zurich, francs	5.16¼
Genoa, lire	5.16¼
Antwerp, francs	5.15¾
Vienna, crowns	20.35
St. Petersburg, rubles	51¾
Stockholm, kroner	27

General Financial News.

It is rumored that the First National bank of Milwaukee will increase its capital stock by $500,000. The present capital is $1,500,000.

There is in New York renewed talk to the effect that Norfolk and Western will be soon put on a 4 per cent basis.

The New York subtreasury has transferred $500,000 to Chicago. One of the local banks annually transfers currency from New York to Chicago in this manner in order to meet the crop moving demands upon it.

The St. Louis Car Wheel company has voted to increase its capital from $250,000 to $750,000.

National Enameling.

Following is the detailed income account of the National Enameling and Stamping company for the fiscal year ended June 30, 1905:

	1905.	1904.	Decrease.
Gross profits	$1,460,207	$ 1,728,326	$ 68,009
Op. & other exp.	543,040	487,862	*53,238
Net profits	$917,227	$1,040,534	$122,337
Int. 1st mtg. bds.	80,553	102,075	12,462
Balance	$827,644	$938,459	$119,845
Preffd. dividends	598,262	598,262	.....
Balance	$229,382	$340,227	$110,845
Com. dividends	389,766	625,672	233,877
Deficit	$160,413	$285,445	$123,032
Written off	10,000	51,433	44,433
Deficit	$170,413	$337,880	$167,467
Prev. balance	1,005,751	1,593,631	587,880
Surplus	$835,338	$1,255,751	$420,413
Trans. to gen. res.	250,000	250,000	.....
P. & L. surp.	$585,338	$1,005,751	$420,413

*Increase

The balance sheet as of June 30 shows as follows:

ASSETS.

	1905.	1904.	Increase.
Real est., plant, etc.	$24,629,762	$23,792,257	$237,505
Investments	*27,000	10,000	17,500
New catalogues		8,567	†8,567
Misc. mat'ls & supplies	3,932,329	3,990,538	†58,199
Accounts & bills receivable	794,372	833,744	†39,328
Advance payments	2,842,532	2,842,532	.....
Cash	532,853	673,635	†140,782
Total	$29,390,898	$29,380,363	$10,535

LIABILITIES.

Cap. stock issued	$24,138,400	$24,138,400	.....
First mtg. bonds	1,750,000	2,000,000	†$250,000
Accrued interest	29,167	33,333	†4,167
Accounts & bills payable	1,660,469	1,147,295	513,074
Sundry cred. divs	227,524	250,484	†77,306
Genl. res. acct.	1,000,000	750,000	250,000
P. & L. credit	585,339	1,005,751	†420,412
Total	$29,390,898	$29,380,363	$10,535

*National Manufacturing Co. †Decrease.

Sales on the Exchange.

The following were the sales on the Chicago stock exchange yesterday:

	Shares.	Open.	High.	Low.	Close.
American Can	300	11⅜	11⅜	11⅛	11⅜
Do pfd	200	69¼	69¼	69	69
Chicago Edison	21	155	155	153½	153½
Chicago Subway	500	86¾	87	86	86¾
Chicago Telephone	4	134	134	134	134
Chi. & Oak Park El.	50	5½	5½	5½	5½
Do pfd	100	18½	19	18½	19
Diamond Match	100	143¾	144	143¾	144
Kans. City, Ry. & L.	100	45½	45½	45½	45½
Manning Temple	20	48½	48½	48	48
Metropolitan Elev.	10	24	24	24	24
Do pfd	29	64½	64½	64½	64½
National Biscuit	25	67½	67½	67½	67½
Do pfd	100	114	114	113¾	113¾
National Carbon	98	65	65	65	65
Quaker Oats pfd	5	98	98	98	98
Swift & Co.	10	109½	109½	109½	109½
United Boxboard	250	1½	1½	1½	1½
Do pfd	300	8½	9	8½	8½

BONDS.

$5000 Chi Ry 5s	103	$5000 Ill Tunnel 5s			95
3000 Chi W D 4½s	88	1000 Met L gold 4s			94½

CHICAGO EXCHANGE CLOSING.

	Bid.	Asked.		Bid.	Asked.
Am Can	11⅜	11¾	Met L	24	24½
Am Can pfd	69	69½	Met L pfd	64½	66½
Biscuit	67	67¾	Met El	49¾	50
Biscuit pfd	113¼	114	N W El	21½	23
Boxboard	1⅜	1¾	N W El pfd	60	64
Boxboard pfd	6¾	8¼	N W El 4s	94¼	94½
Carbon	64	66	No Chgo	65	70
Carbon pfd	115¾	116	Pneu Tool	45	46
Chgo City Ry	185	190	Quaker Oats	85	92
Chgo Subway	86	86½	Quaker Oats pfd	98	99
Diam Match	143¾	144	Swifts	109	110
Edison	153	155	Title & Tr	103¼	104
K C Ry	45	45½	Trac pfd	40	41
K C Ry & L pfd	89		West Chgo	50	55
Lake St	5	6	W Ch con 5s	81	83

Clearings in Chicago yesterday were, $30,634,757, and a week ago, $30,206,584.

New York exchange sold yesterday in Chicago at 25c discount before clearings and at 20c after clearings.

IN THE BOSTON MONEY MARKET.

BOSTON, Mass., Aug. 14.—[Special.]—Trading in coppers today was quiet. The life was taken out of the market. Stories of litigation over Copper Range troubles still are in circulation, and keep other coppers dull and heavy. There was some trading in Greene, Alloues, and Copper Range, but other mining stocks were neglected. American Woolen rights were active, and Woolen common went up in the afternoon. Gas common and preferred were strong. The close was dull and firm. Time loans, collateral, 3½@4½ per cent. Call loans, 2½@3 per cent. Time loans, mercantile paper, 4@4½ per cent. Clearing house loans, 2 per cent.

Description.	Sales.	Open.	High.	Low.	Close.
Allouez	1,040	34½	34⅝	34½	34½
Amal. Copper	700	84¾	84¾	84	84
Arcadia	500	2¾	2¾	2½	2¾
Atlantic	125	18¼	18¼	18	18
Bingham	75	30	30¾	30	30¾
Boston	200	8½	8½	8½	8½
Centennial	250	27¾	27¾	27	27¾
Copper Range	2,231	69½	70	69½	69¾
Daly West	175	14¾	14¾	14	14
Dom. I. & S.	50	22¾	22¾	22½	22½
Granby	100	77¾	78	77¾	77¾
Greene Copper	1,675	24¾	25	24½	24¾
Mohawk	70	54¾	55½	54¾	55½
Old Dominion	20	27	27	26¾	26¾
Osceola	183	99	99½	99	99½
Quincy	20	103	103	103	103
Rhode Island	50	3	3	3	3
Santa Fé	350	2	2	2	2
Shannon	480	7¼	7¼	7⅛	7⅛
Tecumseh	100	7⅞	7⅞	7⅞	7⅞
Trinity	230	6¾	6¾	6¾	6¾
U. S. Oil	100	10¼	10¼	10¼	10½
U. S. Mining	250	33	33	32½	32¾
Un. Copper	455	35⅛	35⅝	34¾	35⅛
Utah	170	45¾	45¾	45¾	45¾
Victoria	50	3¼	3¼	3¼	3¼
Winona	100	11⅞	11⅞	11⅞	11⅞
Wolverine	50	120	120	120	120
Am. Agr. Chem.	100	23½	23½	23½	23½
Do pfd	80	92	92	92	92
Edison	19	255	256	253	256
Gen. Electric	25	184	184	184	184
Mass. Gas	197	49¼	49¾	48¾	48¾
Do pfd	668	87⅝	88	87⅝	88
Mergenthaler	10	193½	193½	193½	193½
Seattle pfd	15	98	98	98	98
Un. Fruit	341	107⅛	108	107⅛	107⅜
Un. Shoe	910	83	84	83	84
Do pfd	40	33½	33½	33½	33½
B. & A.	72	255	255	255	255
B. & M.	47	178	178	178	178
Do pfd	4	175	175	175	175
Fitch pfd	48	145¾	146	145¾	146
Mass. El.	50	19¼	19¼	19¼	19¼
West End	305	61½	62	61½	62
Old Colony	3	208	208	208	208
P. Marquette pfd.	185	79	79	79	79
West End	6	97¼	97½	97¼	97½
Do pfd.	15	113¾	114	113¾	114
Am. Tel. & Tel.	102	139	141½	139	141½
N. E. Tel.	55	138	138	137½	137½

Consols, 90 3-16: New York equivalent, 90¾.

IN FOREIGN MONEY MARKETS.

LONDON, Aug. 14.—Money today was freer and plentiful, although stock exchange requirements and the call on Grand Trunk 3 per cents caused some disturbance of balances. Discounts were easy. The stock exchange was idle, attending to the carry over. The peace conference is restraining dealers, who are showing some signs of pessimism regarding the outcome. Consols were steady and kindred securities were upheld as a consequence. Americans opened irregular, but rallied at slightly above parity on New York support. Internationals were steady. War stocks were quiet, but the undertone was good. Japanese securities eased slightly. Japanese imperial 6s of 1904 were quoted at 103¾.

PARIS, Aug. 14.—The bourse was not opened today. It will also be closed tomorrow.

BERLIN, Aug. 14.—The boerse today was quiet and trading was light.

CLOSING QUOTATIONS OF AMERICAN SECURITIES IN LONDON.

	Saturday's latest.	Monday, 4 p. m.	N. Y. equiv.	Saturday's N. Y. close.
Atchison	97⅜	97¾	96¾	96¾
Do pfd	106¾	106¾	103¾	103½
Balto. & Ohio	119¼	119⅝	116¾	115⅞
Canadian Pacific	162⅞	163⅛	162⅝	158¾
Ches. & Ohio	58¾	58¾	56¾	56¾
Chi. Great Western	21¾	21⅞	21¾	21¾
C. M. & St. P.	189¾	189½	184¾	184¼
Erie	49⅝	49⅝	48¾	48¾
Do 1st pfd	87	87¾	85	85
Do 2d pfd	77	77½	75¾	75¾
Illinois Central	184¼	184½	179¾	179
Louisv. & Nashville	154¼	154½	150¾	150¾
M., K. & T.	33¼	33¾	32½	31¾
Do pfd	157⅜	158¼	155¾	153½
Norfolk & Western	88⅝	90¼	87	86¾
Ont. & Western	56	57¼	55¾	55¾
Pennsylvania	144⅝	144⅞	142	144½
Reading	105¾	106¼	104¼	106¼
Do 1st pfd	48½	48½	94¾	
Do 2d pfd	48	47½	93¾	93½
Southern Railway	26¼	26¼	25¾	25¾
Do pfd	102	102	99½	99¾
Southern Pacific	68	68⅜	66⅝	66
Union Pacific	136½	137⅛	134	132¾
Do pfd	100	100	96¼	
U. S. Steel	37⅜	37⅜	36½	36½
Do pfd	106	106⅜	106⅛	104⅞
Wabash	20	20	19½	
Do pfd	42	42	41	40

Consols, 90 3-16: New York equivalent, 90¾.

CHICAGO LIVE STOCK MARKETS.

Hogs Gain 5 Cents—Cattle Values Advance—Sheep and Lamb Prices Jump 10 to 15 Cents.

More strength was apparent yesterday in all the livestock markets at the stockyards. Hogs gained 5 cents, and improved conditions prevailed in all the grades. Toward the close an easier tone prevailed. Lightweight hogs sold at $6.45, and the best sorts all were taken early. Predictions of a $6.50 market were made freely.

Receipts and Shipments.

RECEIPTS.

	Cattle.	Calves.	Hogs.	Sheep.
Monday, Aug. 7	19,115	1,754	42,927	28,359
Tuesday, Aug. 8	8,119	2,007	32,125	16,550
Wednesday, Aug. 9	19,877	1,419	30,007	19,740
Thursday, Aug. 10	16,072	1,343	15,934	14,277
Friday, Aug. 11	2,554	751	30,273	4,963
Saturday, Aug. 12	566	24	7,061	705
Monday, Aug. 14	20,000	1,000	30,000	15,000
Total last week	60,303	7,358	78,415	84,836
Cor. week last year	55,753	3,757	127,027	10,062

SHIPMENTS.

Monday, Aug. 7	5,757	275	11,962	818
Tuesday, Aug. 8	2,005	239	4,861	8,053
Wednesday, Aug. 9	5,372	31	6,054	4,157
Thursday, Aug. 10	6,135	70	4,992	2,576
Friday, Aug. 11	3,056	10	6,753	1,548
Saturday, Aug. 12	440	1	3,556	1,006
Monday, Aug. 14	5,000	70	12,000	2,500
Total last week	22,765	263	38,008	18,191
Cor. week last year	23,837	1,550	28,008	31,976

Receipts for year to date, with comparisons:

	Cattle.	Sheep.	Hogs.	Cars.
1905	1,922,040	4,866,808	2,471,329	178,987
1904	1,844,174	4,644,485	2,472,865	191,159
Increase	77,870	222,321	.....	7,828
Decrease	.....	.....	1,536	.....

Cattle.

The market early was active and good steers jumped 10c to 15c. Quotations:

Choice to prime steers	$5.60@6.00
Common to good steers	4.35@5.25
Inferior to common steers	3.30@4.35
Good to fancy cows and heifers	4.00@5.20
Fair to choice feeders	4.00@4.50
Fair to choice stockers	3.00@3.90
Good cutting and fair beef cows	3.00@3.95
Common to good canning cows	1.25@2.00
Bulls, common to choice	2.25@4.00
Calves, common to choice	3.00@5.25
Calves, good to fancy	5.25@6.50

Hogs.

Hogs generally gained 5c. The market was strong. Quotations:

Good to choice shipping	$6.25@6.45
Good to choice butcher weights	6.20@6.40
Good to choice heavy mixed	6.00@6.25
Heavy packing	5.50@6.20
Light mixed	6.00@6.25
Good to choice 180@250 lb weights	6.10@6.35
Choice to prime heavy	6.15@6.35
Poor to choice pigs	5.25@6.35

HOG PURCHASES.

Anglo-American	1,450	S. & S.	1,000
Armour & Co.	4,300	Small packers and butchers	1,200
Boore & Co.	100		
Continental	400		
Hammond	200	Total	13,450
J. & O.	5,000	Shippers bought	11,000
N. Morris & Co.	1,350	Left unsold	3,500
Swift & Co.	3,000		

Sheep and Lambs.

Sheep and lambs were in light supply. Prices advanced 10c to 15c.

Fair to prime wethers	$4.75@5.40
Ewes, good to prime	4.35@5.25
Yearlings, fair to fancy	5.10@5.75
Culls, ewes, poor to fair	3.00@4.00
Bucks and steers	2.50@4.00
Native lambs, poor to choice	4.50@5.50
Western lambs	5.00@7.40
Feeding lambs	5.25@6.25
Breeding ewes	4.00@5.00

Live Stock Markets Elsewhere.

NEW YORK, Aug. 14.—Beeves—Receipts 4,354; good steers steady; others slow. Calves—Receipts, 2,406 head; veals fully $1 higher; buttermilks 25c higher. Sheep and lambs—Receipts, 16,797 head; good handy sheep steady; heavy weights dull and easier; lambs in fair demand. Hogs—Receipts, 8,939 head; higher.

KANSAS CITY, Mo., Aug. 14.—Cattle—Receipts, 20,000 head, including 5,000 head southerns; steady to 10c lower. Hogs—Receipts, 3,500 head; 5@7½c higher. Sheep—Receipts, 4,300 head; 5@10c higher.

ST. LOUIS, Mo., Aug. 14.—Cattle—Receipts, 16,500 head, including 3,400 head Texans; steady. Hogs—Receipts, 2,500 head; higher. Sheep—Receipts, 2,500 head; steady.

SOUTH ST. JOSEPH, Mo., Aug. 14.—Cattle—Receipts, 2,534 head; steady. Hogs—Receipts, 2,779 head; 5@10c higher. Sheep—Receipts, 4,861 head; active; steady.

OMAHA, Neb., Aug. 14.—Cattle—Receipts, 5,000 head; slow to steady. Hogs—Receipts, 4,500 head; steady to strong. Sheep—Receipts, 4,200 head; strong.

Naval Stores.

NEW YORK, Aug. 14.—Resin—Quiet. Turpentine—Steady, 63½@64c.

WILMINGTON, N. C., Aug. 14.—Spirits turpentine—Nothing doing. Resin—Nothing doing. Tar—Firm, $2.00 bid. Crude turpentine—Firm, $2.30, $4.00, and $4.25.

SAVANNAH, Ga., Aug. 14.—Turpentine—Firm, 60½c. Resin—Firm, A, B, C, $3.30; D, $3.45; E, $3.85; F, $3.95; G, $4.05@4.10; H, $4.10; I, $4.12½; K, $4.15; M, $4.25; N, $4.45; WG, $4.85; WW, $5.15.

Public Service Corporation Bonds

Public Service Corporations perform *public necessities.*
We offer, subject to prior sale:

Union Light, Heat & Power Co. 4s	to net 4%
Detroit United R'y Con. Mortgage 4½s	to net 4.88
Wilkesbarre & Hazelton (Pa.) R. R. Co. 5s	to net 5.00
People's Gas Light & Fuel Co. Oklahoma City, Oklahoma Territory 5s	to net 5.00
Columbus, Delaware & Marion Electric R. R. Co. First Mortgage 5s	to net 5.00
Lake Shore Electric R'y Co. (Cleveland to Toledo) First Mortgage 5s	to net 5.25

Call or send for descriptive circulars.

Rudolph Kleybolte & Co.

319-320 New York Life Bldg., 171 La Salle-st.,
New York CHICAGO Cincinnati

BUILDING

If you are going to make any alterations or additions to your buildings or expect to build any new ones, call and see us.

We loan money on favorable terms and give prompt service. We shall be glad to have you consult with us regarding your plans.

REAL ESTATE LOAN DEPARTMENT.

ROYAL TRUST CO.—BANK

Royal Insurance Bldg., 169 Jackson Blvd.

JENNINGS REAL ESTATE LOAN COMPANY
MORTGAGES FOR SALE
FIRST NATIONAL BANK BUILDING
5½% 6%

TRIBUNE "WANTS" BRING RETURNS.

Subscribe for The Tribune

DONALD MACKAY
Member New York and Boston Stock Exchanges.
LATHAM A. FISH
GEO. D. MACKAY
Member New York Stock Exchange
G. TROWBRIDGE HOLLISTER
and
F. W. KENDRICK

Comprising a majority of the members of the late firm of Vermilye & Co.

MACKAY & CO.
Nassau and Cedar Streets, New York
13 Congress Street, Boston

Dealers in U. S. Government Bonds and other Investment Securities.

Deposits received and interest allowed on balances, subject to draft at sight.

Chicago Representative,
W. EDWIN STANLEY, The Rookery.
Messrs. Verner & Co., Philadelphia, Pa.
Messrs. Thos. Branch & Co., Richmond, Va.
Correspondents. Connected by private wires

PROPOSALS FOR PRECISION LATHE MACHINE TOOLS, GASOLINE ENGINE AND ACCESSORIES, GASOLINE RESERVOIR, CIRCULAR SAWS, PLATE GLASS, IRON PACKING HOOKS, DOOR KNOBS, ROOFING PAINT, SCHOOL DESKS, SLATES AND SLATE PENCILS, ETC. Office, Isthmian Canal Commission, Washington, D. C., August 14, 1905. Sealed proposals in triplicate will be received at the Office of the General Purchasing Officer, Isthmian Canal Commission, Washington, D. C., until 10:30 A. M., September 13, 1905, at which time they will be opened in public, for furnishing the above mentioned articles. Blanks and full information may be obtained from this office or the offices of the Assistant Purchasing Agents, 24 State Street, New York City; Custom House, New Orleans, La.; 36 New Montgomery Street, San Francisco, Cal.; and 410 Chamber of Commerce Building, Tacoma, Wash., also from Chief Quartermaster, Department of the Lakes, Chicago, and the Commercial Club Mobile, Ala. —D. W. Ross, General Purchasing Officer.

PROPOSALS FOR CANAL EXCAVATION.—U. S. Engineer Office, Chattanooga, Tenn., Aug. 15, 1905. Sealed proposals for canal excavation at Colbert and Bee Tree Shoals, near Riverton, Ala., amounting to about $320,000, will be received here until 11 a. m., standard time, Sept. 15, 1905, and then publicly opened. Information furnished on application. H. C. NEWCOMER, Major, Engrs.

WITHIN FOUR DAYS' RUN BY STEAMBOAT TO ST. LOUIS

MISSOURI river pipe line will save the company $800 per day and place our oil on the markets of the world free from any possible robber combines. THIS PIPE LINE MUST BE AND WILL BE BUILT. Backed by one great refinery now completed and sufficient production to feed it for 100 years means great profits for every person who is fortunate enough to secure stock in this great enterprise. It has been the history of every refinery with pipe lines to navigation to pay enormous dividends. This company will do the same.

FIRST section of this pipe line now on the ground and paid for. Franchise for pipe line secured clear through to navigable waters. A force of men are now at work at Cherryvale and heading for Kansas City, and every hour brings this company nearer its goal. To rush the work and help pay for the second section of this great pipe line the company will sell stock at the sacrifice price of $120 per one thousand shares until $96,000 more cash is raised. Hundreds of investors have already taken stock at this price. So you pay no more than others by buying now.

TO increase our production and insure sufficient oil to supply this pipe line from our own wells the company now has four drills at work and will soon start more. Company will complete 300 oilers during next sixteen months and build two more refineries, and also complete this great pipe line. It is a strong, practical, growing manufacturing proposition, paying as it goes and marching step by step to victory. It is backed by over five thousand stockholders who stand for a square deal, representing every state and territory in the Union, also Old Mexico, Canada and the Philippine Islands.

Advantages of a Pipe Line to Navigable Waters and Reasons Why the Company Will Sacrifice the Stock to Complete This Line.

Any man who has ever been on the ground knows that the stock of the Uncle Sam Oil company, with its great refinery completed and its thousands of acres of oil and gas lands and a large production of oil already secured, should sell for at least 20 to 25 cents per share. However, this company has a great work to do, and every day the pipe line remains uncompleted the company will lose the equal to $800 per day, or, in other words, the pipe line would earn us this amount of money, if we had it completed. Now the company has been determined on building this pipe line from the start, and where there is a will there is a way. So, regardless of the great assets back of this stock, the company is offering the investing public a fortune maker in this stock. As before stated, the company desires to raise at least $96,000 without delay. We now have on our mailing lists over 7,000 probable investors. This announcement will appear, in about 100 of the leading papers in the nation. It will be read by over 15,000,000 people. The stock is worth almost double what the company asks. **The reason we make this

HETTY GREEN SELLS LAND

DEEDS NINETEEN ACRES TO CUMMINGS & CO. FOR $95,000.

Tract Is Situated Between Sixty-third, Sixty-fifth, and Loomis Streets and Center Avenue—Purchasers Will Subdivide It—Building Loan Made to New Owners of Third National Bank Tract South of Jackson Park —Other Transactions.

In a deed filed for record yesterday Mrs. Hetty H. R. Green conveys to Ralph E. Gray, who takes title for E. A. Cummings & Co., a tract of nineteen acres at the southeast corner of Sixty-third and Loomis streets for $95,000. The tract is bounded by Sixty-third and Sixty-fifth streets, Center avenue and Loomis street. It is the purpose of Cummings & Co. to subdivide and develop it. The purchasers have given a trust deed payable to Mrs. Green to secure $55,000 of the purchase money for five years at 4 per cent.

Large Building Loan Made.

Trust deeds to secure four building bond issues, aggregating $105,000 by the Third National bank on the forty acre tract recently purchased by the Bennett syndicate just south of Jackson park were recorded yesterday. Peabody, Houghteling & Co. are the lenders and the loans are for $26,000, $27,000, $27,000, and $25,000 respectively, all running for five years at 6 per cent. The deeds are executed by the following members of the syndicate: Clyde L. Day, Frank B. Harriman, Francis B. Bowes, William L. Smith, Samuel G. Hatch, William J. Mahr, Luther W. Connor, Charles J. Bour.

The funds are to be used in the construction of the first series of twenty houses which are expected to cost $150,000.

William H. Colvin and others have given a trust deed to Henry M. Wolf to secure a loan of $45,000, five years, at 4 per cent, on 73½x160 feet in Congress street, 101 feet east of Wabash avenue, north front.

Conveyances Recorded.

Mable Ray Schope has brought from Elizabeth B. Wagner the flat property at the northwest corner of Vincennes avenue and Fiftieth street, with 47.7x135.5 feet of ground, for $30,000, subject to an incumbrance of $15,000.

Seven conveyances from Mary R. Stone to Henry C. Gardner, John E. Gardner, Guy B. Gardner, Charles H. Gardner, Fred W. Gardner, Maud G. Thompson, and Charlotte Scotchbrook, covering 395½ feet frontage on Wabash avenue, between Forty-third and Forty-fourth streets, were recorded yesterday, each for a consideration of $5.

Real Estate Transfers.

LAKE VIEW.

Cornell's, n. 186 e. of Robey, s. f. 25x124, Aug. 8 [E. A. Margeson to Bertha Klemm] ..... $ 1,000
Fowler-st., s. w. cor. Hamilton-av., s. f. 47x131.8, incumb. $1,850, Aug. 1 [Sam Brown to Solomon Leonard] 7,750
Ridge-av., 123 s. of Wayne, w. f. 25x125, incumb. $2,500, Aug. 8 [P. Schroeder to Henry Rachel] 6,000

JEFFERSON.

Avers-av., 71 n. of Marianna-st., w. f. 25x125, Aug. 8 [C. E. Russell to Wm. H. Glesecke] 1,500
Marianna-st., 40 ne. of Avers-av., s. f. 50x125, incumb. $1,200, Aug. 8 [C. E. Russell to Wm. H. Glesecke] 1,500

NORTH CHICAGO.

Rogers-av., n. s. cor. Koerber-st., w. f. 25x125, Aug. 11 [J. Worobel to Martin Sochal] 3,000
Orchard-st., 83 n. of Wilson-av., w. f. 50x62, Aug. 13 [L. Gerson to John H. Kassing Jr.] 2,750
Wood-st., 165 n. of Wabansia-av., e. f. 24x125, incumb. $1,000, Aug. 11 [A. Andler to Michael Kurzawa] 3,700

SOUTH CHICAGO.

Brighton Wisner's subd. lots 5 and 6, s. e. 32, 12, Aug. 8 [Peter Swedish B. and Ass'n to John Kuzma] 2,100
Horner-st., 100 n. of 87th-st., w. f. 25x125, Aug. 10 [A. Muhs to Elmer E. Mitchell] 3,000
Public sch. lot 2, 39x125, Aug. 11 [E. R. Litzinger to August A. Schoenhofen] 6,000
Public sch. lot 3, 39x124, Aug. 10 [John Bowers to Frances H. Bowers] 1
Prairie-av., 270 n. of 95th-st., w. f. 50 4-12x125, Aug. 10 [Lillian L. O'Neill to Anna O'Neill] 1
95th-st., 200 and 250, 47x62, Aug. 10 [John H. Bowers to Frances H. Bowers] 1

HYDE PARK.

Lexington-st., 300 n. of 55th-st., w. f. 62½, Aug. 1 [C. Bonner to Charles S. Barker] 5,000
Kimbark-av., 321.54 s. of 52d-st., s. f. 50x124, Aug. 10 [W. Bailey to Martin Hostler] 5,000
Woodlawn-av., n. e. cor. 60th-st., s. f. 47.7x135.5, Aug. 8 [P. Schoeder to Henry Rachel] 30,000

LAKE.

Ashland-av., 165 s. of 50th-st., w. f. 24x121, incumb. $2,500, Aug. 11 [H. Fleaman to Louis Rosenthal] 4,100
Record-st., 142 n. of 46th, e. f. 24x124, Aug. 10 [J. Pavel to Martin Sikora] 1,225
Justine-st., 50x124, incumb. $2,000, Aug. 12 [A. F. Marsh to Wm. J. F. Conrad] 5,000
60th-st., s. e. cor. Loomis, 19 acres, June 8 [Hetty H. R. Green quitclaims to Ralph E. Gray] 95,000
Union-av., 225 n. of 40th-st., w. f. 50x125, July 27 [Anne O'Neill to Lillian L. O'Neill] 1
Wentworth-av. n e cor 87th-st., w. f. 31 3-12x127½, July 8 [Louise Nelson to Oscar Lofquist] 13,500

WEST CHICAGO.

Austin-av., 64 s. of Randolph-st., w. f. 50x150, July 20 [Ia. L. Wilkinson to Frank J. Hetzel] 2,000
Same prop., July 20 [F. J. Hetzel to Mrs. Ida L. Lahl] 2,000
Central Park-av., s. e. cor. Fillmore-st., w. f. 50x125, Aug. 10 [C. P. Lanek to Eugene Kneer] 3,500
Division-st., 206 e. of Lawlitt, s. f. 26x120, July 27 [Anne O'Neill to Lillian L. O'Neill] 1
Whipple-st., 96 n. of 25th, e. f. 24x125, July 10 [F. Petan to Josef Frusa] 2,325

Building Permits.

C. Selvers, 2 story brick stores and flats, 3355 Ashland-av. ..... $ 2,000
W. H. Hooper, 2 story brick flats, 123 31st-st. 4,500
Chester Hartnek, 1 story frame store and dwellings, 331 W. 60th-st. 1,600
J. J. Schreiber, 1¼ story brick residence, 145 W. 110th-pl. 3,800
F. Kenian, 1 story frame addition to store, 3110 Buffalo-av. 700
Alma Block, 2 story frame flats, 3701 N. Paulina-st. 1,800
John Semmerling, 2½ story frame addition, 436 Herndon-av. 600
L. D. Ripley, 2 story frame flats, 2540 Gladys-av. 3,250
F. P. Merwick, 2 story brick front addition, 441 W. 19th-st. 7,500
Northwestern Malt and Grain company, 1 story brick side addition, 1587-91 Cortland-st. 600
S. Tsemenglis, 1 story frame store and dwelling, 947 W. George-st. 1,400
Mrs. Eva Beckary, 1½ story frame cottage, 1007 W. Blackhawk-st. 1,600
Brighton Park M. E. church, 2 story brick church, 4501 Washtenaw-av. 15,000
Thomas Kelly, frame cottage, 10560 Lafayette-av. 800
Peter Gerke, 1 story brick basement and frame cottage, 3238 W. 39th-pl. 800
Henry Taylor, 2 story brick flats, 6748 Rhodes-av. 1,500
Otto Miller, 2½ story frame cottage, 9741-43 Union-av. 4,200
Mrs. Tempreis, 1 story frame addition, 10718 Mackinaw-av. 200
W. C. Hansen, 1 story frame cottage, 6021 Hermitage-av. 1,500
Frederick Dion, 1½ story frame cottage, 6100 Robey-st. 1,000
Joseph Trudeau, 2 story brick flats, 1256 Trumbull-av. 1,000
A. W. Dickinson, 1½ story frame cottage, 3537 Arthington-av. 1,500
A. W. Dickinson, 1½ story frame cottage, 3535 Arthington-av. 1,500
Mrs. Lena Bray, 2 story frame store and flats, 1297 Armitage-av. 2,400
Catholic bishop of Chicago, 2 story brick church, 1900-02 Grand-av. 7,000
F. A. Young, 2 1¼ story brick cottages, 200-10 Monticello-av. 5,800

NEWS OF THE COURTS.

Judgments.

SUPERIOR COURT.

Judge Chetlain—346819—Ellen Carpenter vs. city; on finding, $300.

Decrees.

CIRCUIT COURT.

Fenton Walker—126TB—Ahrens vs. Ludwig; dec. dec.—P. F. DE. vs. Nichols; dec. dec.—1461—Chaffee vs. Howard; dec.

Court Calls for Today.

SUPERIOR COURT.

Judge McEwen—Emergency business.

CIRCUIT COURT.

Judge Walker—All motions con. to Wednesday.

COUNTY COURT.

Judge Wheatley—Motions—3268.

PROBATE COURT.

No court.

CRIMINAL COURT.

Judge Kersten—Call not extended.
Judge McEwen—Call not extended.

UNITED STATES CIRCUIT COURT.

Judge Bethea—Motions.

UNITED STATES DISTRICT COURT.

Judge Bethea—Motions.

Petitions in Bankruptcy.

[1903—Theodore Hass, liabilities, $4,236; assets, $4,000.—C. A. Klopke, atty.
[1904—Peter Kremer, liabilities, $184; assets, none.—Frederick Patton, atty.

$6.00—Charlevoix—$6.00

Aug. 19, via Pere Marquette, only $6.00 round trip; good 11 days. Phone Central 3681.

NOTORIOUS DANCE HALL IS RUNNING FULL BLAST AGAIN.

Place Which Mayor Harrison Closed After Suicide of Mabel Wright Is Reopened Under a New License.

Protests were made yesterday to Mayor Dunne that the American dance hall, 77 East Thirty-first street, which was closed by Mayor Harrison after the suicide of Mabel Wright there last winter, had been reopened by the old management under the name of the United States hall. Mayor Dunne told Chief Collins to investigate the report.

"If I find that the place is disorderly or that any of the city ordinances are being violated," said Chief Collins, "it will be closed promptly."

The dance hall was reopened Sunday night under an amusement license granted to R. C. Griswold July 31, which has the indorsement of the police of the Twenty-second street station, Chief Collins, Inspector Lavin, and Mayor Dunne.

"After investigation of the character of R. C. Griswold," Capt. Backus said, "I believe he will conduct the place in accordance with the law."

Capt. Backus reported to Chief Collins that no liquor was sold after 1 a. m. at Freiberg's dance hall in Twenty-second street, yet an investigator for THE TRIBUNE saw beer, whisky, and other drinks dispensed there without any attempt at concealment. "Ike" Bloom, manager of the place, reported to Capt. Backus that the saloon was closed promptly every morning at 1 o'clock, and the captain believed him.

"I am going to pay especial attention to the dance halls," said Chief Collins, "and any proprietor who violates the law will hear from me. Hotels also where liquor is sold after the closing hour will be closed at once."

MORE POLICEMEN ARE WANTED.

Civil Service Board Posts Eligibles and Chief Collins Is Anxious to Add to Strength of Force.

The civil service board yesterday posted the names of 635 applicants for positions on the police force who will be placed upon the roster if the city decides to permanently increase the force. Applicants who ranked above 90 in the recent examinations are:

John E. O'Shaughnessy, 1901 West Madison street 92.08
Bernard C. Bathke, 297 South Sangamon street 91.40
John Ryan, 539 East Fifty-fifth street 91.25
Peter Conlon, 6737 Elizabeth street 91.13
Thomas Condon, 4615 Marshfield avenue 90.86
John Dillon, 77 Elburn avenue 90.80
Thomas F. Joyce, 17 Clarkson court 90.79
Roy E. McEvoy, 7100 Greenwood avenue 90.76
Peter Hall, 11 Sedgwick street 90.28

More than 500 of those who took the examination and whose names appear on the eligible list served during the teamsters' strike as temporary patrolmen and are now seeking permanent positions.

Both Chief of Police Collins and Mayor Dunne are anxious that the police force should be permanently increased. The chief ordered his inspectors and commanding officers yesterday to send him a list of all vacancies in their precincts to guide him in arranging his general order to fill all vacancies in the department, which will be issued within a few days.

WOULD BAR THE CARNIVAL.

Thirty-fourth Warders Strongly Object to the Mayor Against the West Side Festival.

Because of a protest of Thirty-fourth ward residents there may be no west side carnival this year. A petition with 200 signatures was given to Mayor Dunne yesterday by Ald. Ruxton. The mayor said he would act if he decided the carnival would disturb the peace.

The objectors argued that the carnival attracts an undesirable class and fosters rowdyism.

Among those who complained to Ald. Ruxton are the Rev. E. J. Randall of St. Barnabas' Episcopal church, Father P. McDonnell of St. Mel's Roman Catholic church, the Rev. G. Grant, and the Rev. A. J. Sullens.

Temperance Men Blow Up Saloon.

Millersburg, O., Aug. 14.—The saloon run by Louis Maschke and Jonas Deutz was wrecked early today by dynamite. The explosion shook up the country for a mile. Temperance advocates are charged with the deed.

ALTON TO USE 'WIRELESS'

ALL ENGINES TO BE EQUIPPED WITH APPARATUS.

It Will Give Warning Automatically of Approach of Another Train Within Two Miles—Western Roads Now Employing Every Car They Have in Movement of Wheat—New York Central Contracts for Electric Equipment of Terminal.

The experiments made with wireless telegraphy on engines running over the tracks of the Chicago and Alton have proved so successful that the Alton management has taken steps to equip all the company's engines with the apparatus. The equipment is being manufactured in the Alton shops at Bloomington.

Under the new system adopted each engine carrying its own wireless signal apparatus constitutes the center of a movable block traveling with the train. Near the engineer in the cab is an indicator which keeps him informed every moment of the conditions within the block of which he is the constant center.

If a train approaches within two miles to the rear a green light shows on the indicator and a warning bell calls his attention. If the train is to the front a red light flashes and the bell rings.

These signals are reciprocal, and the engineers on both trains receive the warnings at the same instant.

Western Roads' Cars All in Use.

As is usual at this season of the year, the great movement of wheat is requiring about all the freight equipment which the western railroads can furnish. Cars of wheat are leaving Kansas City at the rate of several hundred a day, and within a month new corn and oats will begin to move.

The east bound roads from Chicago have as yet all the cars they need.

East bound shipments of flour, grain, and provisions from Chicago by the all rail lines last week were as follows:

	Flour, brls.	Grain, bu.	Provisions, tons.
Last week	60,270	1,629,000	1,629
Previous week	70,283	1,456,000	35,775
Last year	50,978	1,396,000	21,373

Alton to Use Large Stock Cars.

The Chicago and Alton has purchased 300 stock cars, forty feet in length, from an eastern firm and is now disposing of all small sized cars. With the larger cars it is believed that the tonnage limit can be reduced and the requisite speed maintained to keep within the twenty-eight hour shipment law.

Contracts for Electric Equipment.

Contracts have been let by the New York Central for nearly all the electrical work in connection with its new terminals in New York city and the electrification of its suburban system into and out of that city.

Agitating for Legislation.

At a meeting here of the executive committee of the interstate commerce law convention, representing 400 business organizations, it was decided to call a convention in the latter part of October. E. P. Bacon of Milwaukee, chairman, was instructed to fix the date. The convention will be for the purpose of giving expression to the public sentiment for an amendment to the interstate commerce law, which will give the commission power to enforce reasonable rates.

MUST USE MORE AIR BRAKES.

Interstate Commission Will Compel the Railroads to Exercise More Caution on Freight Trains.

Washington, D. C., Aug. 14.—The interstate commerce commission is about to take steps to require all railroads to increase the minimum percentage of air brakes used on freight trains to as great an extent as conditions of equipment will permit.

Recent accidents involving loss of life and property, caused by the "buckling" of freight trains, have demonstrated that they are not under the control of the engineer, as required by law.

As the impact which causes "buckling" is due to the presence of unbraked cars in the rear of the train, it appears that such accidents may be obviated by requiring a number of cars in trains greater than the 50 per cent now required by law to have their brakes operated by the engineer.

It is added that the evident purpose of the law is to ultimately require the use of air brakes on all cars of all freight trains.

EDUCATIONAL.

THE UNIVERSITY OF NOTRE DAME

NOTRE DAME, INDIANA. Two Hours' Ride from Chicago.
123d Session Opens Tuesday, September 12, 1905.

COURSES OFFERED

Classical — 4 years—A. B.
English — 4 years—Litt. B.
History and Economics — 4 years—Ph. B.
Journalism — Post Graduate, 1 year—Lit. M.
General Science — 4 years—B. S.
Chemistry — 4 years—B. S. in Chem.
Biology — 4 years—B. S. in Biol.
Pharmacy — Grad. in Phar., 2 years—Ph. G. Phar. Chemist, 3 years—Ph. C.
Engineering — 4 years Civil—C. E. Mechanical—M. E. Short Mechanical—3 years. Electrical—M. E. in E. E. Short Electrical—3 years.
Architecture — 4 years—B. S. in Architecture.
Law — 3 years—LL. B.

The University offers every facility for a complete

Collegiate Training

in the Ancient and Modern Classical Courses, Economics and History, Journalism and Science. The Law, Chemical and Pre-Medical (Biological) Courses under an increased corps of professors afford students special advantages in training for professional life.

Technical Courses

The graduates in the Civil, Mechanical, and Electrical Engineering Courses are in constant demand, for the training is thorough in every respect. There is a two-year course in Electrical and Mechanical Engineering.

Architecture

This course has been introduced as a natural outgrowth of the splendid Civil Engineering Course and is designed to work in harmony with it. The course combines a mathematical education with a complete course of architecture. The classes are under the direct supervision of a distinguished architect from Chicago.

Pharmacy

This course opens a broad field to young men. Special attention given to laboratory work.

Preparatory School

The studies in the Preparatory Department are equivalent to the most advanced High School courses. Unexcelled opportunities for students in grammar school grades.

Commercial Course

Notre Dame gives Commercial students a complete business training.

St. Edward's Hall

for boys under 12 is unique in the completeness of its equipment. It affords pupils the rare advantages of the Preparatory School and the tender care of the Sisters during the study hours.

The Gymnasium

with a track hall 100x180 feet—a Physical Culture room 40x100 feet perfectly equipped, a 10-acre athletic field, spacious recreation grounds, two lakes for aquatic sports, a large indoor swimming pool 80x75 feet, leaves nothing to be desired for the upbuilding of the physical man.

Free Rooms for Students

over 17 who are admissible to the Sophomore, Junior or Senior year of any collegiate course. Rooms to rent to students over 17 who cannot qualify for these classes.

Catalogue Free

The President solicits a personal inspection of the University and its equipment on the part of parents, guardians, and students. The University may be reached by the Lake Shore & Michigan Southern, the Grand Trunk, the Vandalia, the Indiana, Illinois & Iowa, and the Michigan Central railways and the interurban electric railways of northern Indiana and southern Michigan.

SPECIAL COURSES

Elocution
Parliamentary Law
Artistic Drawing
Practical Mechanics
Applied Electricity
Phonography
Typewriting
Music — Instrumental and Vocal
Telegraphy
Physical Culture

Address: THE REV. JOHN CAVANAUGH, C. S. C.
Box 200, NOTRE DAME, INDIANA.

EDUCATIONAL.

CULVER
Military Academy
Culver, Indiana
(On Lake Maxinkuckee)

At Culver the Military life approaches closer to that of West Point than at any other private school. In addition to this the standard of scholastic work is of the highest order, the combination giving advantages that sway many decisions in its favor. Catalogue on request.

BOX 7,
Culver Military Academy

EDUCATIONAL.

Your boy's life in boarding school is the most important period of his life. Be sure of the school if you want to be sure of the boy.

We take boys from 8 to 17 years old (the little fellows are entirely separated from the older boys), and develop the good—moral, mental and physical—that's in them—the best way to eliminate the bad. There is always some bad even in a good boy; we don't take the really bad ones. The method is different from adding so much learning and sending the boy home as he came, plus the learning; the difference is often the difference between a developed success and a smart failure.

The boy gets some military training. We have turned out Rhodes scholarship winners. Our catalogue will interest you if you have a boy. Let us send you a copy.

Racine College Grammar School
Established fifty-three years. Racine, Wis.

PSYCHO-ASTHENIA
FEEBLE-MINDED CHILDREN
Greatly Benefited at the
WILBUR SCHOOL AND HOME
At Kalamazoo, Mich.
Limited Number of Inmates and Individual Instruction.

Fifty-six years of experience. Moderate terms. Delightful surroundings. Rural home within a mile and a half of Kalamazoo, where we raise our own chickens and have fresh eggs and butter of our own production. From $30 to $75 a month only for all expenses. ONLY A FEW VACANCIES. APPLY FOR ADMISSION AT ONCE TO
DR. C. T. WILBUR,
P. O. Drawer No. 849, Kalamazoo, Michigan.

FOR BOYS
Morgan Park Academy
of the University of Chicago.

The fact that it is a department of this University guarantees completeness of equipment and exceptional educational opportunity. Its situation outside the city is most favorable. Thorough preparation for all colleges and technical schools. Both careful supervision and individual attention are assured by the large number of teachers living in the halls with the pupils.

Fall term begins Sept. 19th.
For illustrated catalogue address
Franklin W. Johnson, Principal,
Morgan Park, Ill.

CHICAGO-KENT COLLEGE OF LAW

HON. EDMUND W. BURKE, DEAN.

The Leading Evening Law School of the West. Thoroughly practical instruction by lawyers of ability and experience. Prepares for admission to the bar in all states. Degree of LL.B. on completion of course. For catalogue call on or address
THOMAS E. D. BRADLEY,
1414 Fort Dearborn Bldg., Chicago,
or R. 542 Chicago Tribune.

ST. VIATEUR'S COLLEGE,
KANKAKEE, ILL.

Beautifully located, 56 miles from Chicago. Thorough courses in Classics, Letters, Science, Business, Philosophy and Theology. Military Training. Yrs. Catalogue sent upon application to
Very Rev. M. J. MARSILE, C. S. V., President.

LEARN TELEGRAPHY
and R. R. ACCOUNTING

$20 to $100 per month salary assured our graduates under bond. You don't pay us until you have a position. Largest system of telegraph schools in America. Endorsed by all railway officials. OPERATORS ALWAYS IN DEMAND. Ladies also admitted. Write for catalogue.
MORSE SCHOOL OF TELEGRAPHY,
Cincinnati, O.; Buffalo, N. Y.; Atlanta, Ga.; La Crosse, Wis.; Texarkana, Tex.; San Francisco, Cal.

Girton School for Girls

Located in the most beautiful suburb of Chicago. College Preparatory, General, and Special Courses. Music, Art, Elocution. Physical Training and Out-of-Door Sports. Certificate admits to Smith, Vassar, Wellesley and other colleges. For illustrated Year Book address
FRANCIS KING COOKE, Principal,
Box 30, Winnetka, Illinois.

NORTHWESTERN MILITARY ACADEMY

A preparatory school for boys, combined with a moral, social, and physical training that thoughtful parents should not fail to investigate. Catalogue will interest you.
H. P. DAVIDSON, A. M., Pres.,
Highland Park, Illinois.

SACRED HEART COLLEGE
WATERTOWN, WIS.

Ideal Boarding School. Classical, English and Commercial Courses. Special Department for Small Boys. For catalogue and particulars write to REV. F. J. CABROLL, C. S. C. P.O. Box 19.

MONTICELLO Ideal school for young women and girls. 44th Year begins Sept. 26. Faculty of Specialists in charge of Departments for English, Classic and Continental Languages, Science, Music, Art, etc. Fine Gymnasium. Beautiful Campus, Tennis Courts, Golf Links, Basket Ball Field. Applications for 60 applicants are waiting from last year. Address Directress, St. Mary's, Notre Dame, Ind.

MISS H. W. HASKELL, Principal -- GODFREY, ILL. SEMINARY

THE ST. XAVIER ACADEMY

Established 1846.
IDEAL BOARDING AND DAY SCHOOL
FOR YOUNG LADIES.
Address The Mother Superior, 4928 Evans Avenue. School Opens Tuesday, Sept. 5.

WATERMAN HALL
SYCAMORE, ILL.

Beautifully situated boarding-school for sixty girls and young women. Modern Music Hall, Gymnasium. Seventy acres playgrounds. Rector at 510 Masonic Temple, Chicago, Tuesdays, 11 to 1 o'clock. For Catalogues address
Rev. B. F. Fleetwood, D. D., Rector.

THE STARRETT SCHOOL FOR GIRLS
(Co-operative with the University of Chicago)
MRS. HELEN ERIN STARRETT, PRINCIPAL.
4703 Vincennes-av., Chicago. Tel. Drexel 1067L.
College preparatory and finishing school. Spacious colonial home, 2 acres of lawn; 10 resident, 125 day pupils. Certificate admits to University of Chicago and Eastern Colleges. Music, Art, Physical Culture. Opens September 20. Circulars.

THE JOHN MARSHALL LAW SCHOOL
Hon. A. N. Waterman, Dean. Fall Term begins Sept. 5. Evening sessions. Text and Case System. For catalogue address Edward T. Lee, Sec'y, Room 16, 107 Dearborn-st., Chicago. Tel. Cent. 4069.

STEVAN SCHOOL.
Boarding and Day School for Young Ladies and Children.
4313 DREXEL BOULEVARD, CHICAGO.
16th Year. Mrs. Cecila M. Wilson, Principal.

TODD SEMINARY
FOR BOYS. 58th Year. An ideal school for young boys. Near Chicago. Send for prospectus.
NOBLE HILL, Prin. Woodstock, Ill.

KEMPER MILITARY SCHOOL.
61st year. Prepares for college or business. For catalogue phone Douglas 673 Chicago, or address Col. T. A. Johnston, Boonville, Mo.

ST. MARY'S NOTRE DAME, IND. 50 Years Old.
Two hours from Chicago. One of the best equipped schools for Young Ladies. Fine Gymnasium.

COLUMBIA SCHOOL OF MUSIC
KIMBALL HALL, CHICAGO.
Fall Term, Sept. 11. Send for Catalog.

St. Johns Military Academy
Delafield, Wisconsin
"The American Rugby"
Situated in the famous Waukesha County Lake Region. For Catalogue, etc., address
DR. S. T. SMYTHE, President,
Delafield, (Waukesha Co.) Wis.

NOT FOR SCHOOL BUT FOR LIFE

is the guiding principle that makes the Ascham School for Girls something more than a grind of "book learning" and stilted culture.

The aim of the school is to educate its students toward a wholesome, symmetrical womanhood. To this end the intellectual independence of the individual is encouraged and fostered and the course of study planned to meet the peculiar needs of each pupil.

Primary, Intermediate and Academic Grades. The usual diploma admits without entrance examination to leading colleges for women.

Location is Kenwood, Chicago—beautiful in environment and easy of access to the city proper.

Booklet and full particulars on request to
KATE BYAM MARTIN, Principal
Ascham Hall, Chicago, Ill.

DE MARION'S MUSICAL COLLEGE,
STEINWAY HALL, CHICAGO.
Under Supervision of MME. DE MARION.
Pres. of the CHICAGO OPERA SCHOOL, late Prima donna of La Scala, Milan; Royal Opera House, Covent Garden [London], Metropolitan Opera House [N. Y. City], etc. Voice Culture and Operatic Training—Mme. De Marion, Sig. Pevalier G. La Verde, Violin—Mr. Th. Berestin, Guitar, Mandolin, Banjo—Mr. J. Smith. Dramatic Art—Edmund Mortimer, etc. Pupils and Artist scholarships. Apply by Oct. 1, room 600.
H. COHEN, Mgr.

CHICAGO KINDERGARTEN COLLEGE

Prepares Kindergartners, Training Teachers, Supervisors, Primary Teachers, Families in Various Departments. WRITERS and Lecturers.
SEND FOR CATALOGUE.
MRS. J. N. CROUSE } Co-Principals
MISS ELIZABETH HARRISON }
10-16 VAN BUREN-ST., CHICAGO.

LAKE FOREST SCHOOL FOR BOYS

Thorough Preparation for College or University. Home influence; select environment. Limited to 50 boys. Buildings new and of the best type in several houses, with modern conveniences; thoroughly sanitary; under direction of a Master. The location is unsurpassed for healthfulness. Boys from more than fifteen states now in attendance. Terms moderate. Catalogue sent upon application.
JOSEPH CURTIS SLOANE, Head Master.
Box 254. Lake Forest, Ill.

CHICAGO LAW SCHOOL

Judge Richard S. Tuthill, Pres.; Horatio L. Wait, Dean. Evening sessions; instruction by lectures, cases and text books. Catalogue. Address RICHARD F. TOBIAS, Reg., 109 Randolph-st.

In 40 to 60 Days

MRS. LENA A. WHITE guarantees to make you an expert Stenographer or refund your money.
WHITE'S COLLEGE OF SHORTHAND,
Masonic Temple.

THE LORING SCHOOL FOR GIRLS
2975 Prairie Avenue, Chicago.
Certificate admits to Vassar, Smith, Wellesley, Wells or Baltimore Woman's College. Boys taught preparation a specialty. A few resident pupils received. Boys admitted to kindergarten and primary departments. 29th year opens Sept. 27th.
STELLA DYER LORING, Principal.

Evanston Classical School
A Day and Boarding School for Girls.
Thorough preparation for Eastern colleges. Elective courses for those who do not wish to enter college. The faculty consists of college women of experience.
Address MRS. ALICE C. GOVE, Principal,
625 University Place, Evanston, Ill.

ACADEMY OF OUR LADY

Girls' and young ladies' boarding school, 30 minutes from city. College preparatory, commercial and musical courses. Address SUPERIORESS, Box A, Longwood, 95th and Throop Sts., Chicago, or R. 542, Chicago Tribune.

ILLINOIS COLLEGE of LAW

Both day and evening courses leading to LL. B. degree. Entire building occupied by School. Summer School now in session. Regular School year opens Sept. 5th. Address Secretary, 301 E. Erie St.

WENTWORTH
MILITARY ACADEMY
Oldest and largest in Middle West.
LEXINGTON, MO.

Edgeworth Boarding & Day School For Girls
The 45d Year Begins Sept. 28th.
Mrs. H. P. Lefebvre } Principals
Miss E. D. Huntley }
1322 and 1324 W. Franklin Street, Baltimore, Md.

KENWOOD INSTITUTE, 49 E. 47th-st.
An Affiliated Academy of the University of Chicago. Boarding and Day School for Girls. Boys admitted in Kindergarten and Primary Departments. Send for Catalogue No. 3. Telephone 787 Oakland.
NELLIE DYER LORING, } Principals.
ISABEL C. BUCKINGHAM. }

MRS. HELEN LESTER JORDON,
VOCAL TEACHER.
Studio, 3416 South Park-av. Phone Douglas 788.

GREGG SCHOOL
GREGG SHORTHAND, TOUCH TYPEWRITING, ACTUAL BUSINESS PRACTICE. Send for booklet. 151 WABASH-AV. 3730 Central.

Chicago Academy of Fine Arts.
CATALOGUES ON APPLICATION.
340 WABASH AVENUE.

THE FRANCES SHIMER ACADEMY, Of the University of Chicago, Mt. Carroll, Ill., for Girls & Young Women. College preparation & Art, Domestic Science, New gymnasium & dormitory. Moderate terms. Rev. WM. P. McKEE, Dean.

Civil Service Examinations.
Clerk, Carrier (Sept. 5); Library (Oct. 31).
THE BALFOUR JOHNSTONE SCHOOL,
1017 Schiller Building.

EXCURSION and TRAVEL.

YELLOWSTONE PARK
CALIFORNIA GRAND CANON

Together or separately—In an elegant Private Train with Observation Car and Dining Car, visiting many attractive resorts on an itinerary prearranged, covering every possible comfort or exigency and accompanied by an experienced manager makes it possible for you to tour our magnificent west in perfect comfort.
Raymond & Whitcomb Co., 132 Jackson-boul.
200 Little Tours 9 to 30 days' individual tickets SENT ON REQUEST.

SUMMER RESORTS.
WESTERN.

On Lake Michigan and Sheridan Drive

Ideal for rest and all out-of-door recreations.

Thirty-five minutes' ride on Chicago & Northwestern Ry.

North Shore Health Resort
WINNETKA, ILL.

Modern European equipment, diet and care for the successful treatment of
CHRONIC RHEUMATISM
NERVOUSNESS
DIGESTIVE DISORDERS
DIABETES
HEART DISEASE
INSPECTION INVITED. WRITE FOR BOOKLET.

RESORT INFORMATION

THE CHICAGO TRIBUNE will keep constantly on hand a large supply of literature concerning resorts advertised in its columns; also time cards, special rates, and other printed matter of interest to resorters.

Special information regarding particular resorts, distance from Chicago, rates and transportation, will be furnished on request.

Inquiries may be made by mail, stating as fully as possible location and nature of resort about which information is desired. Address:
BUREAU OF TRAVEL AND RESORTS.
Or circular matter may be obtained by calling at
ROOM 542, TRIBUNE BUILDING.

Chicago Beach Hotel.
American and European Plan.
51st-Blvd. and Lake Shore. Chicago.
Out of the city, yet within ten minutes of it. Has 1,000 feet of broad verandas; 450 handsomely furnished outside rooms with a lake view; 220 private baths. Automobilists and other guests should visit

New European Dining Room

overlooking Garden, Beach and Lake, where they will find perfect service & receive every attention.

MUSCALLONGE GALORE
PINE CONE CAMP.

The best fishing and hunting resort in the Northwest. Three separate chains of over 40 lakes in the Great Muskrat Valley, Lake Itasca Region. Rustic Log Cabins, well furnished. Safe, dry "Klinker" Boats. Reasonable rates always. Bus meets all trains. Write me for further particulars. C. L. THOMAS, Prop., Dorset, Hubbard Co., Minn.

THE BUCKINGHAM
Forest Pk. & King's Highway, St. Louis, Mo.
A SELECT FAMILY AND TRANSIENT HOTEL. A Summer Resort within 20 minutes' ride of all the theater, business, and shopping districts. Take Laclede electric cars that pass the Union Station. Only 15 minutes' ride to the hotel. Attractive rates made for the summer. E. C. DYER, Manager.

LAKESIDE HOTEL
SOUTH HAVEN, MICH.
Everything of the best. Fine private beach. Four regulation bowling alleys. All modern conveniences. Cottages in connection. Rates $7 to $10 per week. Write for booklet. J. T. DEWEY.

Gold Springs Resort
Plenty to eat. A cool place to sleep. Take launch at the bridge; land you in 5 min. Fare 5c. Rates reasonable.
L. L. Heald, Prop.

McEWAN'S FRUIT FARM RESORT,
on St. Joe River. Boating, bathing, fishing, good table, baths, shade, fine grounds, plenty of home grown fruits, vegetables, milk, butter and eggs. Rates $7 per week. Box 444 St. Joseph, Mich.

SACRED HEART SANITARIUM,
MILWAUKEE, WIS., offers lowest rates and best equipment of any sanitarium in America. Write for booklet.

WILLOW BEACH HOTEL,
SOUTH HAVEN, MICH. Beautiful surroundings. Fine bathing, boating and fishing. Modern comforts. Write for rates. WM. H. MACKEY, Prop.

THE TOBY INN, on Lake Maria, Antioch, Ill.
Bathing beach unexcelled. Good bathing and fishing. FIRST-CLASS TABLE. Special rates to families. Take Wisconsin Central. A. TOBIASON.

PINE POINT SUMMER RESORT, ELKHART LAKE, WISCONSIN.
The finest resort in the Northwest. Fine bathing and boating. Excellent playgrounds for children. Send for booklet. Diefenthaler & Stark, Props.

MARBLE HOTEL, Long Lake, Ill.
On C. M. & St. P., 1 hr. from Chicago. Black bass and pickerel abundant. Fine board, beautiful scenery. Parties of five $5 per week. Per day, $1.50. E. E. SUMMERS, Windmere, Ill.

SUMMER RESORTS.
WESTERN.

FOX LAKE, ILL. HOWARD'S MINEOLA.

An attractive resort 50 miles from Chicago via C. M. & St. Paul from Union Station to Fox Lake Station. Fishing, Boating, Sailing, Bowling Alley, Pool. Dancing every evening. More attractions than are usually found at resorts. All outside rooms. Livery and train service. Terms reasonable. Phone 202 Fox Lake.
ED. C. HOWARD, Prop.

AVERY BEACH HOTEL
SOUTH HAVEN, MICH.
Now open under new and liberal management. Capacity, 500. Four hours from Chicago, five hours daily. Six acres of park. Improved service and cuisine. First class restaurant. Musical concerts. Send for booklet. J. E. STRONG.

PHANTOM LAKE INN
WAUKESHA COUNTY, WIS.
The popular family resort. Coolest location, 1,400 ft. 12 cool verandas. 20 acre beautiful woods. Large rooms. Fine fishing, bathing, boating, tennis. Semi-weekly dances. 85 miles on Wisconsin Central R. R. Rates, $9 to $15. Send for booklet. H. W. DIETRICH,